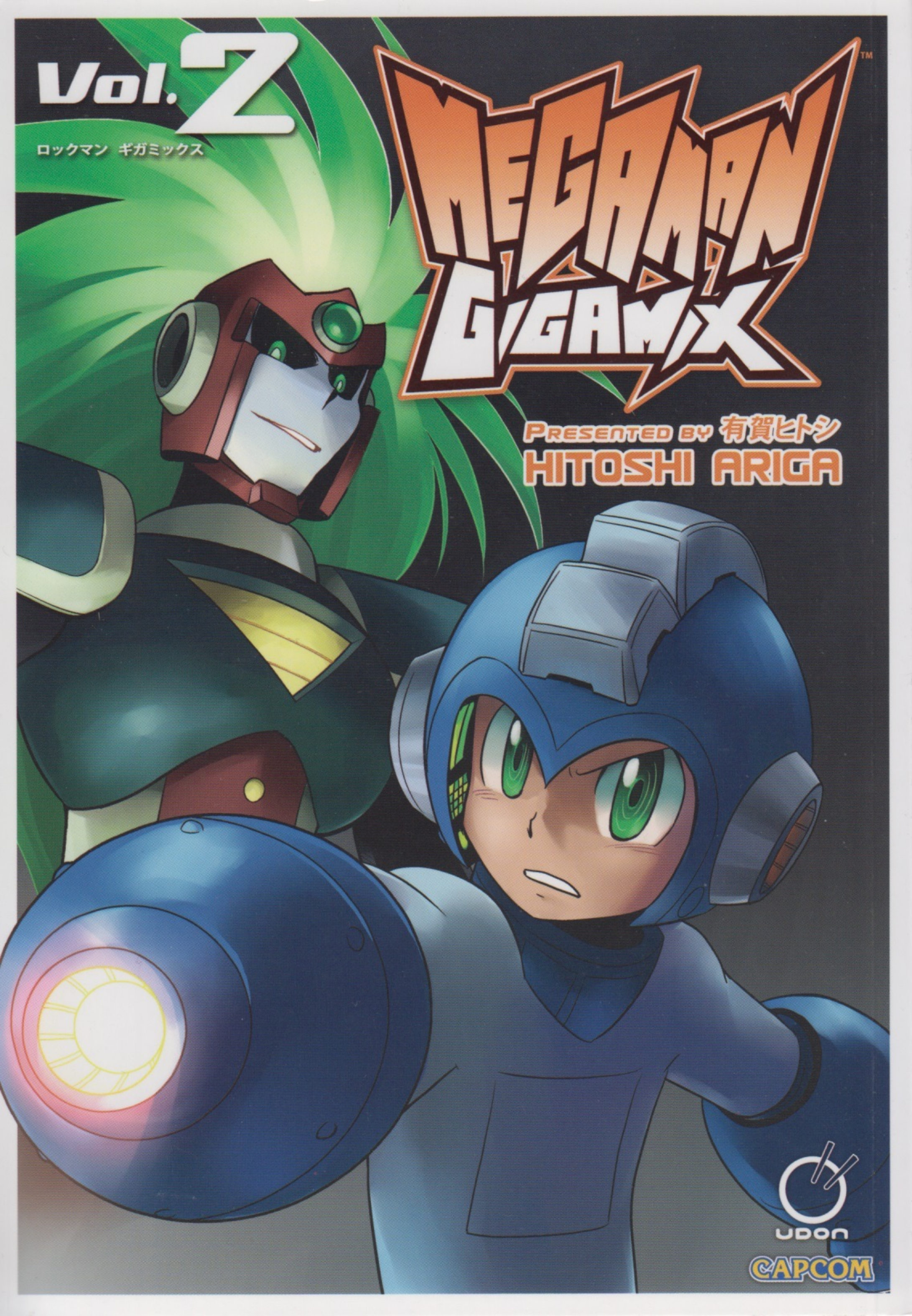
Vol. 2
ロックマン ギガミックス
MEGA MAN
GIGAMIX
PRESENTED BY 有賀ヒトシ
HITOSHI ARIGA
UDON
CAPCOM

MEGA MAN GIGAMIX

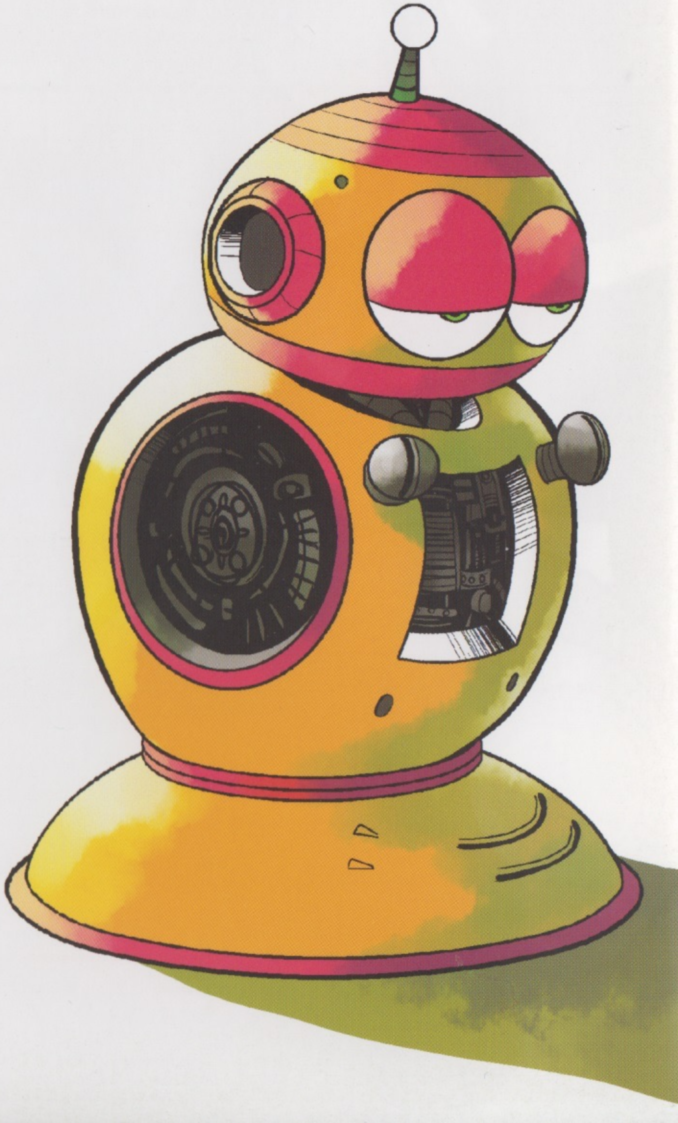

VOLUME 2

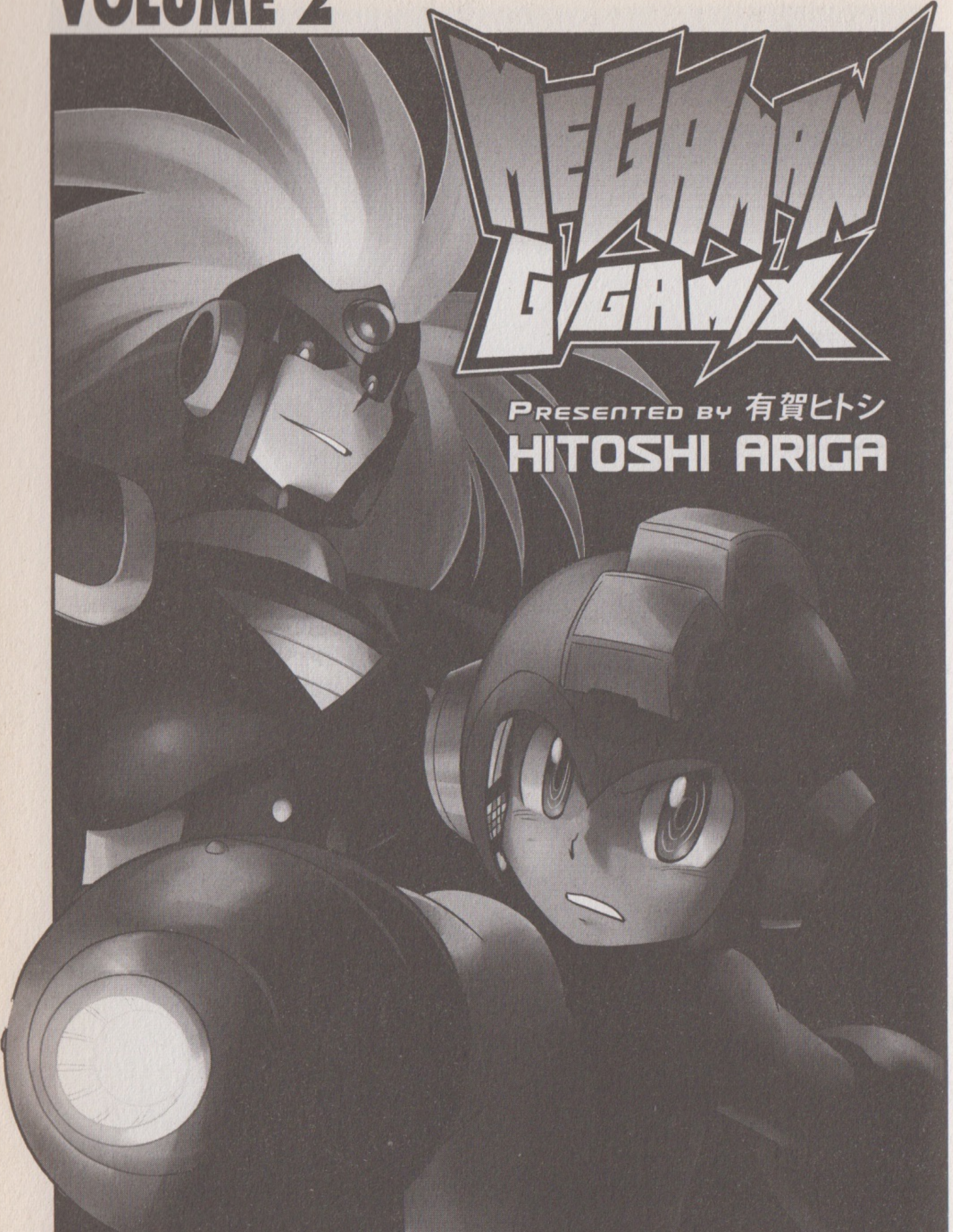

This book is a faithful translation of the book released in Japan on March 8, 2010.

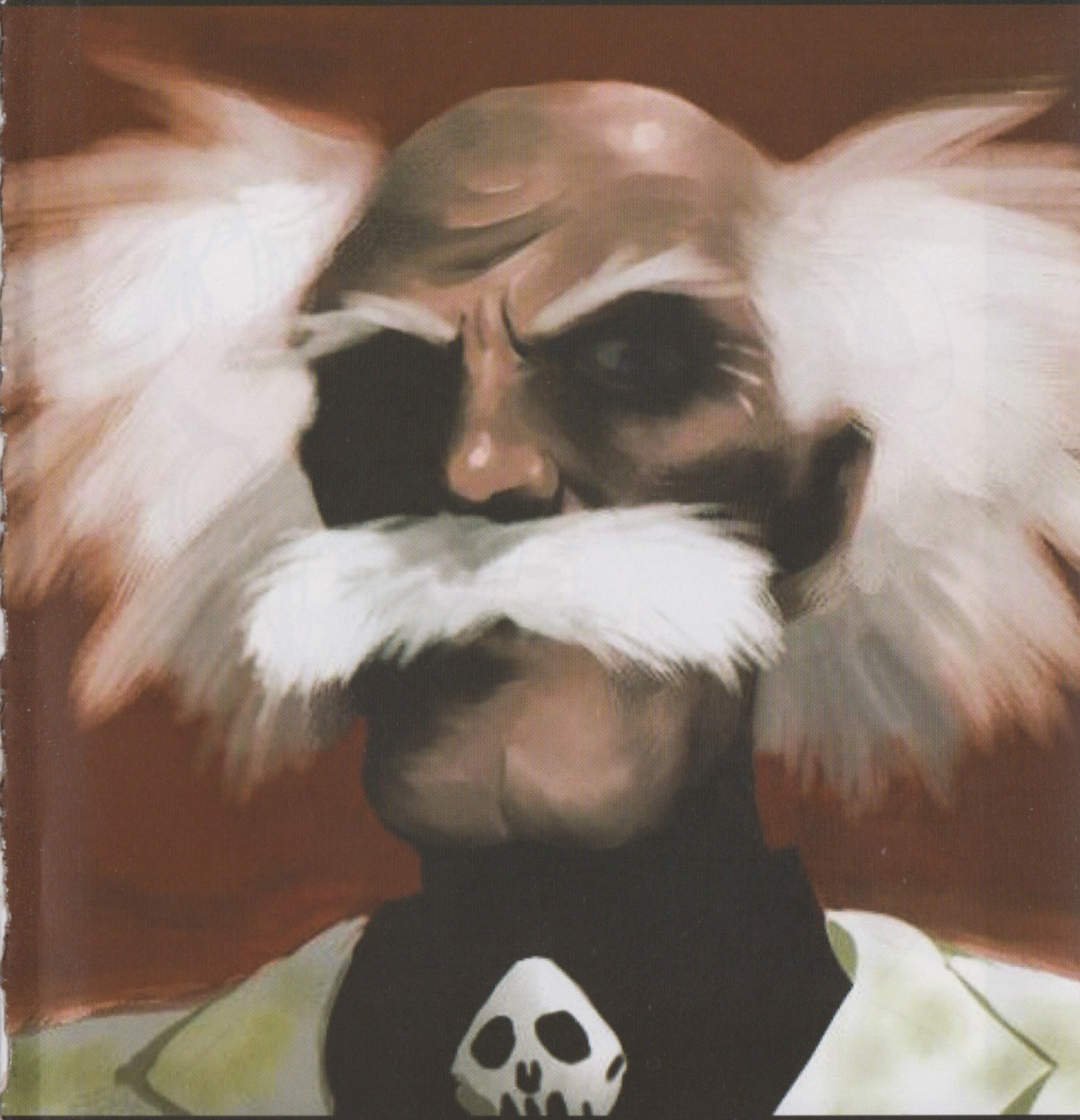

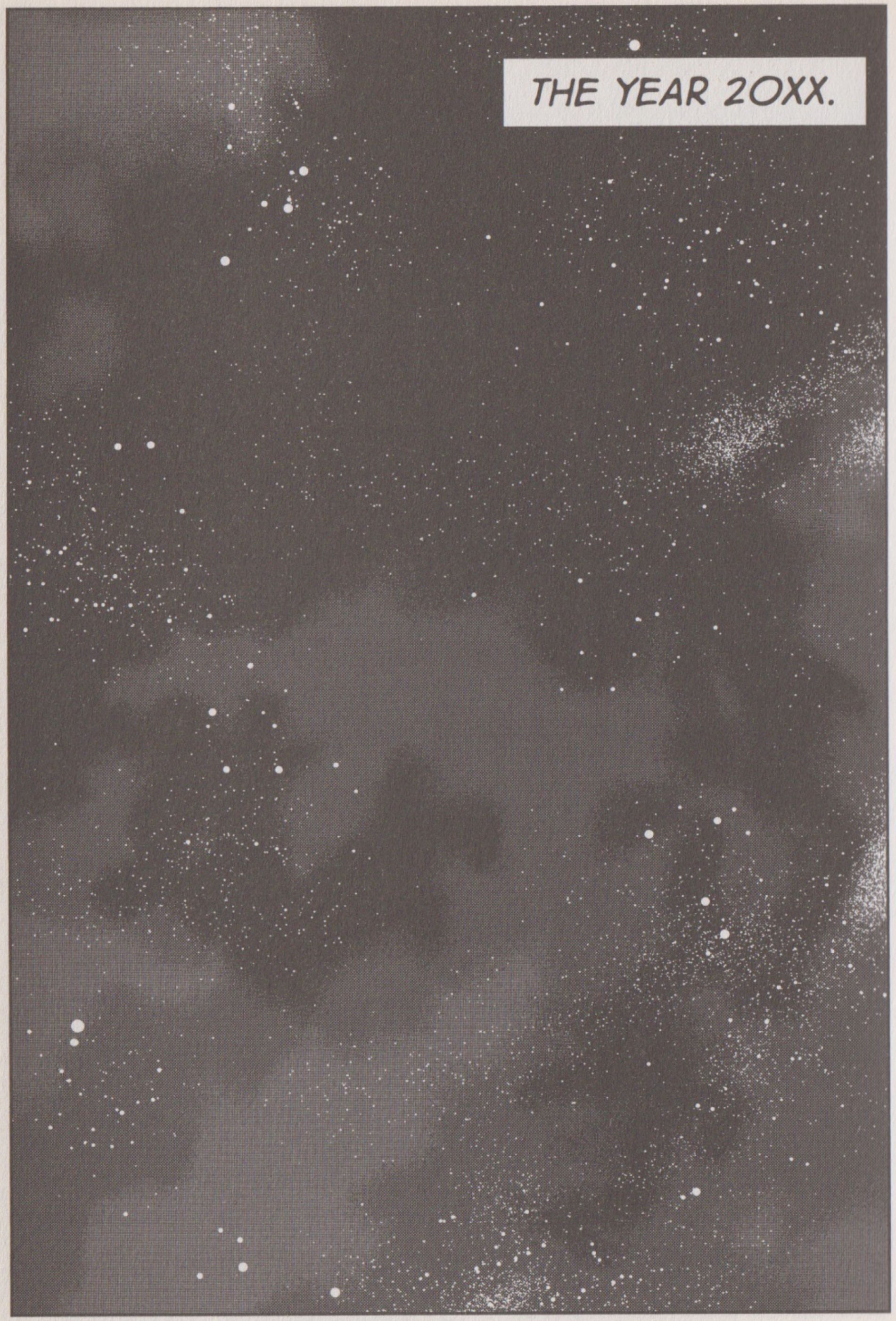

MEGA MAN GIGAMIX Vol.2

CONTENTS

- 003 .... White Nightmare
- 113 .... Dark Moon
- 214 .... Afterword
- 216 .... Guest Comments

MEGA MAN GIGAMIX

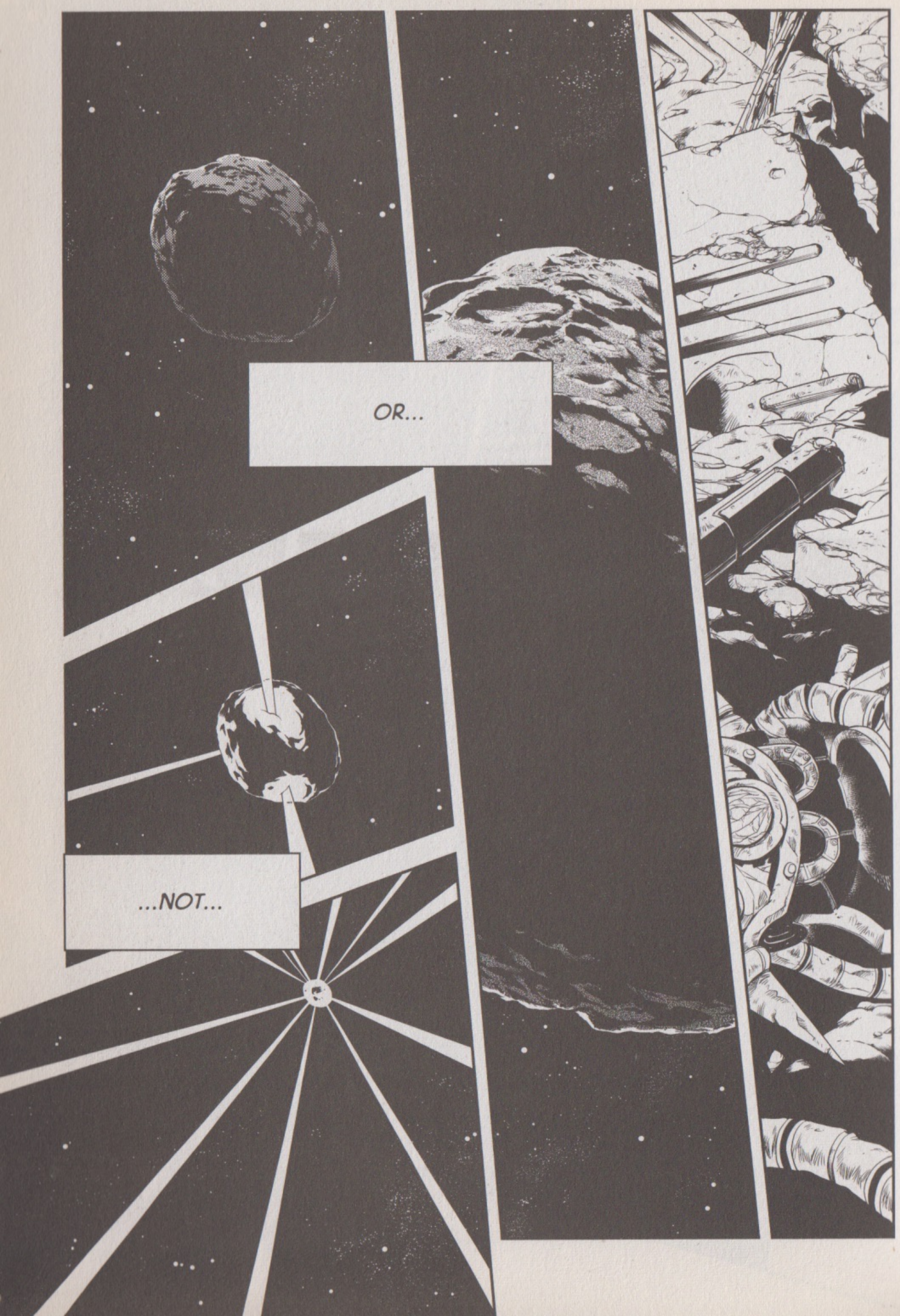
OR...
...NOT...

ON A SMALL ASTEROID CALLED "ALPHA," QUITE A DISTANCE FROM THE PLANET EARTH...
...A DEVASTATING BATTLE RAGED OVER SEVERAL SMALL CRYSTALS THAT WERE DISCOVERED TO BE INCREDIBLE SOURCES OF ENERGY.
THE BATTLE THAT TOOK PLACE IN AND AROUND THE RUINS ON THE SURFACE OF ALPHA WAS EVENTUALLY BROUGHT TO AN END BY THE EFFORTS OF MEGA MAN.

THESE PARTS WON'T LAST MUCH LONGER...
...IN CHARGE AT THE TIME... Kzhk RESULTING IN INCREASING DEMANDS THAT THE ROBOT POLICE TAKE RESPONSIBILITY FOR...
...HAVING ESCAPED FROM JAIL... Kzhk ...DR. WILY IS STILL AT LARGE...
OOOFFT!
DUN DUN
THE WORLD GOVERNMENT HAS MADE IT CLEAR... Kzhk WILL STRENGTHEN THEIR STANCE AGAINST CRIMES COMMITTED BY ROBOTS...

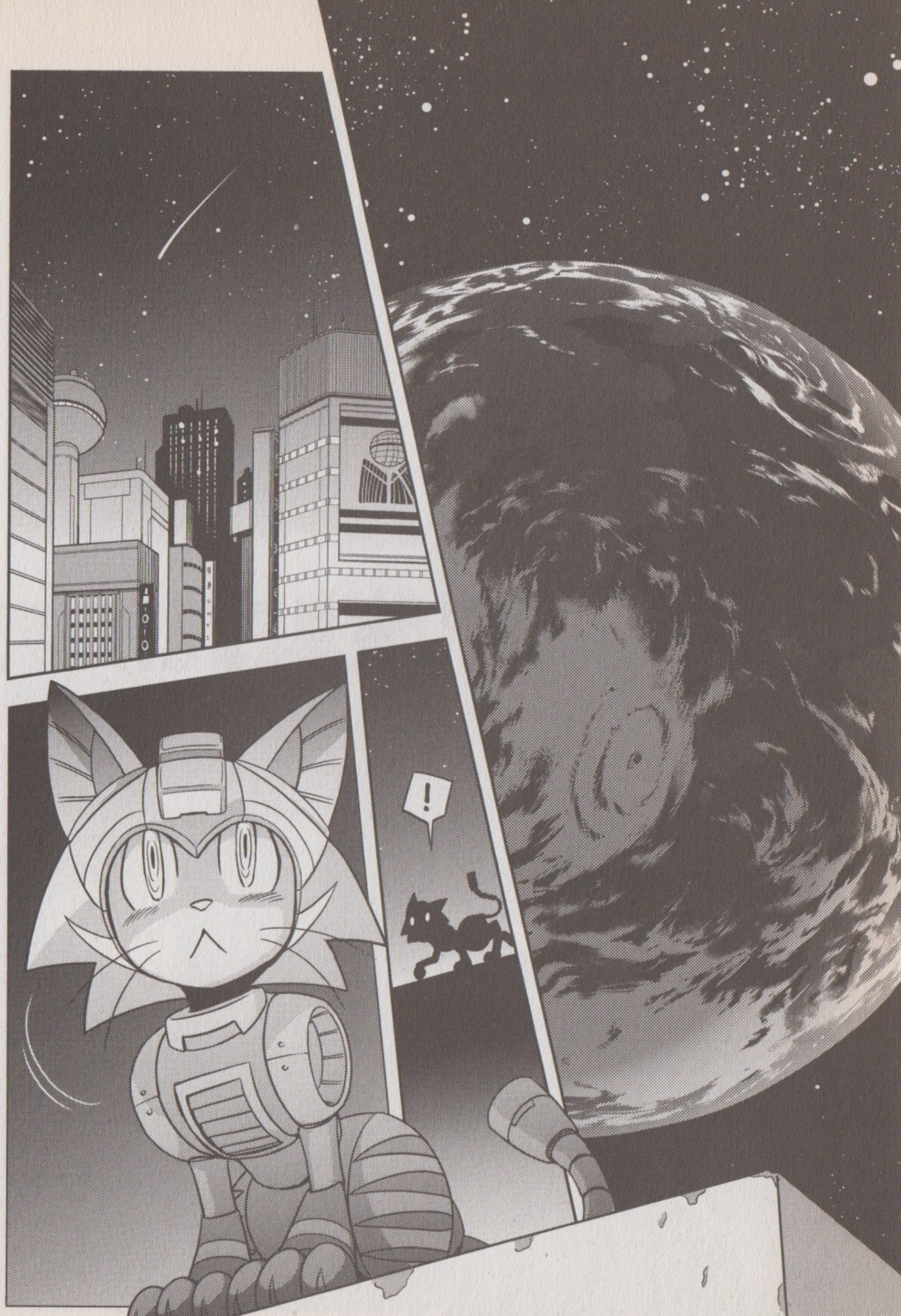
!

DOCTOR... WILY...

SLUMP
DISENGAGE... PAIN... SENSOR...
GROAN
OOFFT!
GROAN
BZZ
NO... MY POWER CORE...
BZZ
ZZ
WHAT IS... THIS FEELING...?
MEOW
...
MEEEOW
SOMETHING'S...
MEEEOW

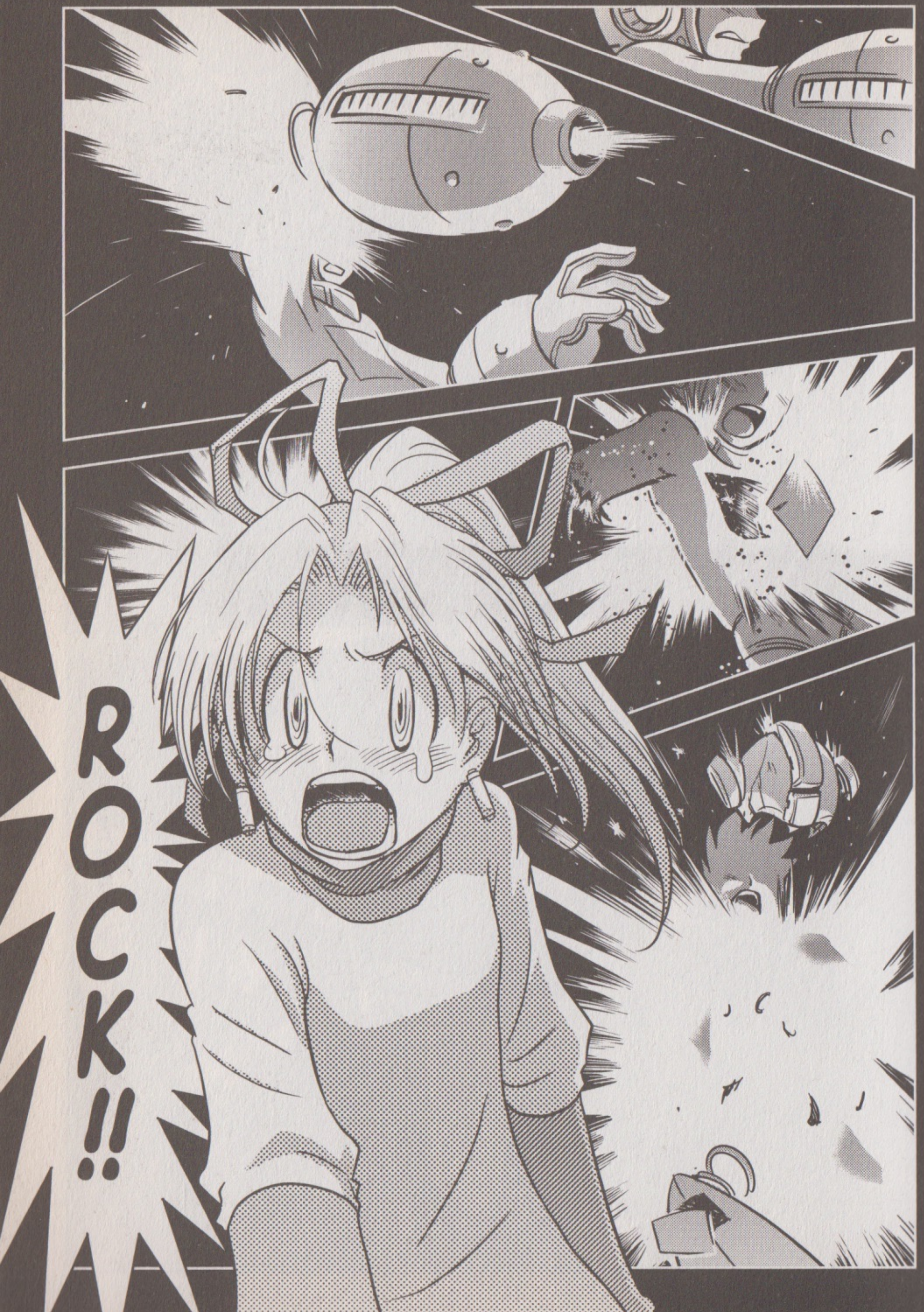
ROCK!!

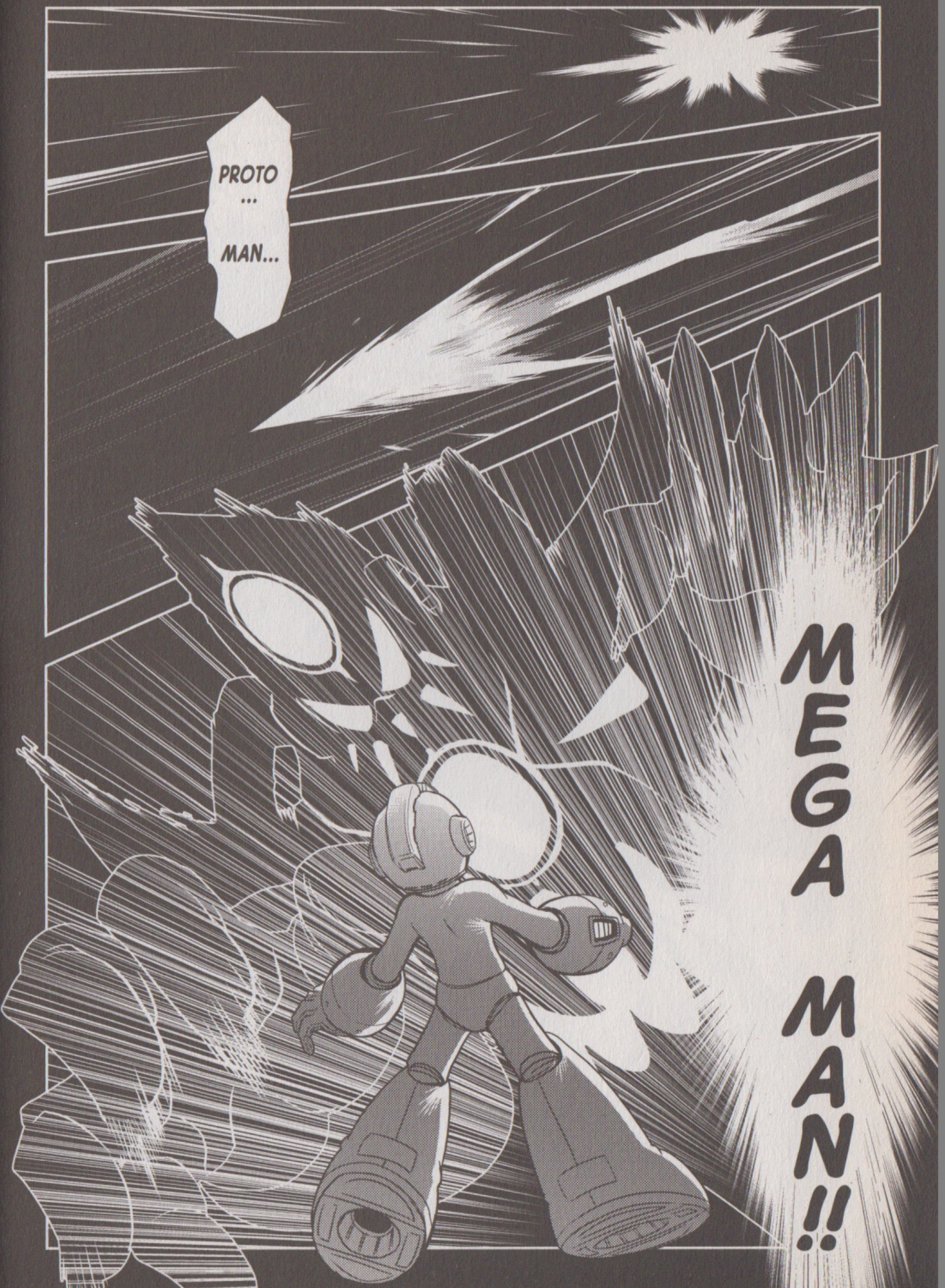
PROTO ... MAN...
MEGA MAN!!

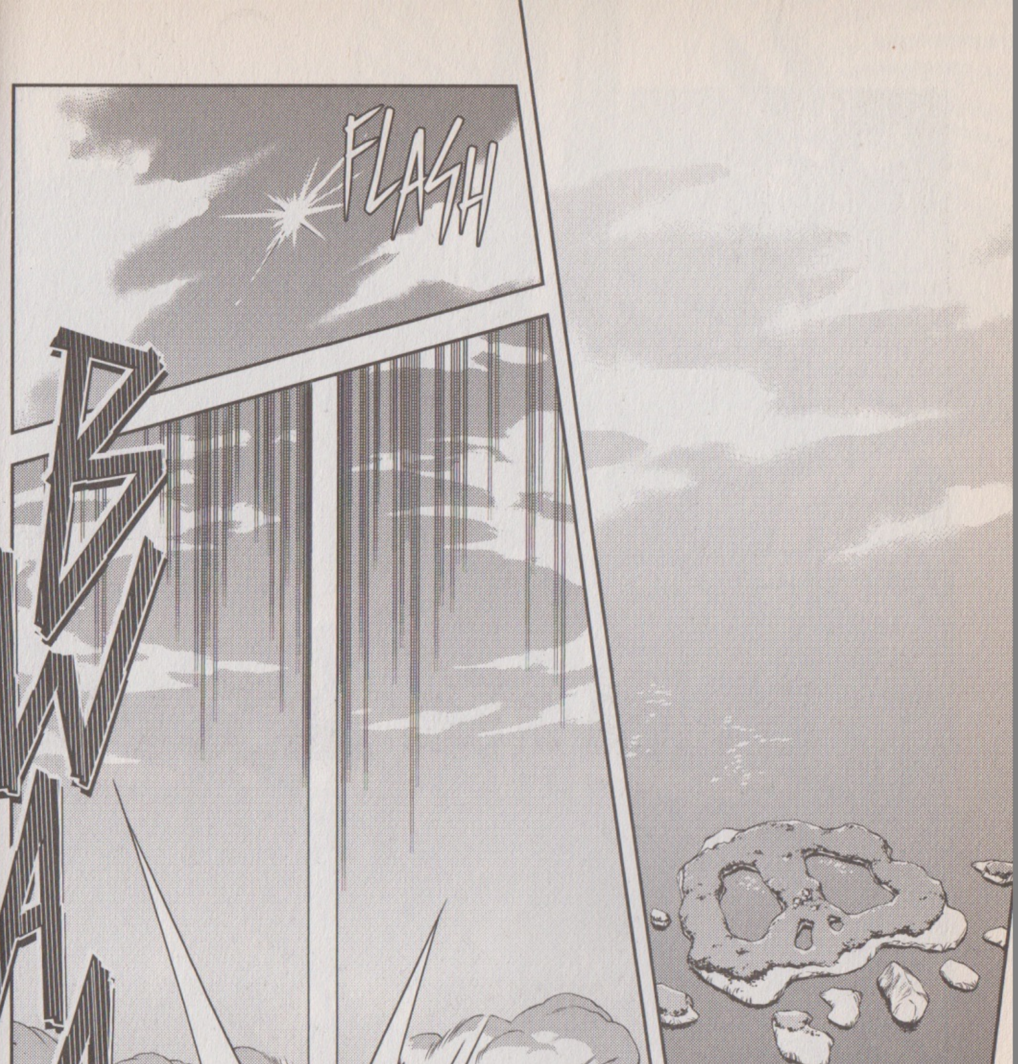
FLASH
BWAAM

OOOOOM
KAW KAW
DID YOU HEAR THAT!?
ANOTHER ONE OF DR. WILY'S FAILED EXPERI-MENTS...?
UNAU-THORIZED ARRIVAL FROM ABOVE!!
GUARD ROBOTS AND ALL NEARBY WILY NUMBERS ARE TO INTERCEPT THE INVADER!
HEH HEH.
MAYBE MEGA MAN'S LAUNCHING AN ATTACK?
HMPH...
FOOLS...
THE PRESENCE I SENSE ISN'T MEGA MAN...
BUT...

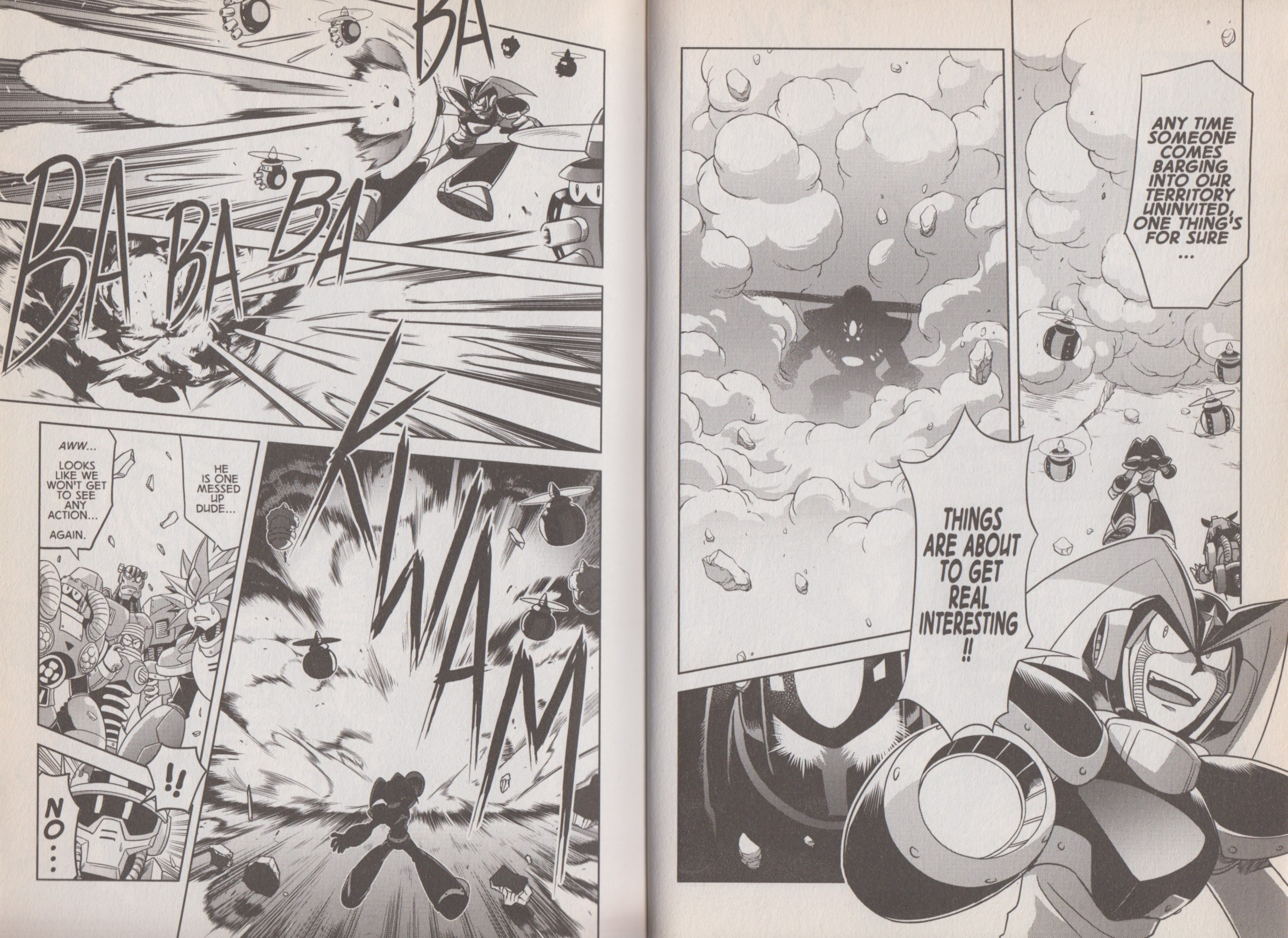

BA
BA BA BA
AWW... LOOKS LIKE WE WON'T GET TO SEE ANY ACTION... AGAIN.
HE IS ONE MESSED UP DUDE...
KWAM
!!
NO...
ANY TIME SOMEONE COMES BARGING INTO OUR TERRITORY UNINVITED, ONE THING'S FOR SURE ...
THINGS ARE ABOUT TO GET REAL INTERESTING !!

LEAP
THANKS FOR MAKING IT WORTH MY...
AWESOME!!
!?
KRUNCH
THIS ISN'T
POSSIBLE...
WHO...
ARE YOU?

WHOA!?
RUN...!!
BOOM
FOOM
NO DAMAGE TO HIS MAIN BODY ...!?

...
I AM...
HE WHO WILL ELIMINATE ALL EVIL IN THE UNIVERSE.
White Nightmare

READY FOR ACTION!
THIRDS! SEVENTHS! SIMULTANEOUS ASSAULT!!
IN THE... UNIVERSE?
LOOK SHARP, BOYS!
I DON'T THINK OUR GUEST IS GOING DOWN EASILY. THIS IS NO TIME FOR EGO TRIPS; WE'RE GOING TO HAVE TO WORK TOGETHER!

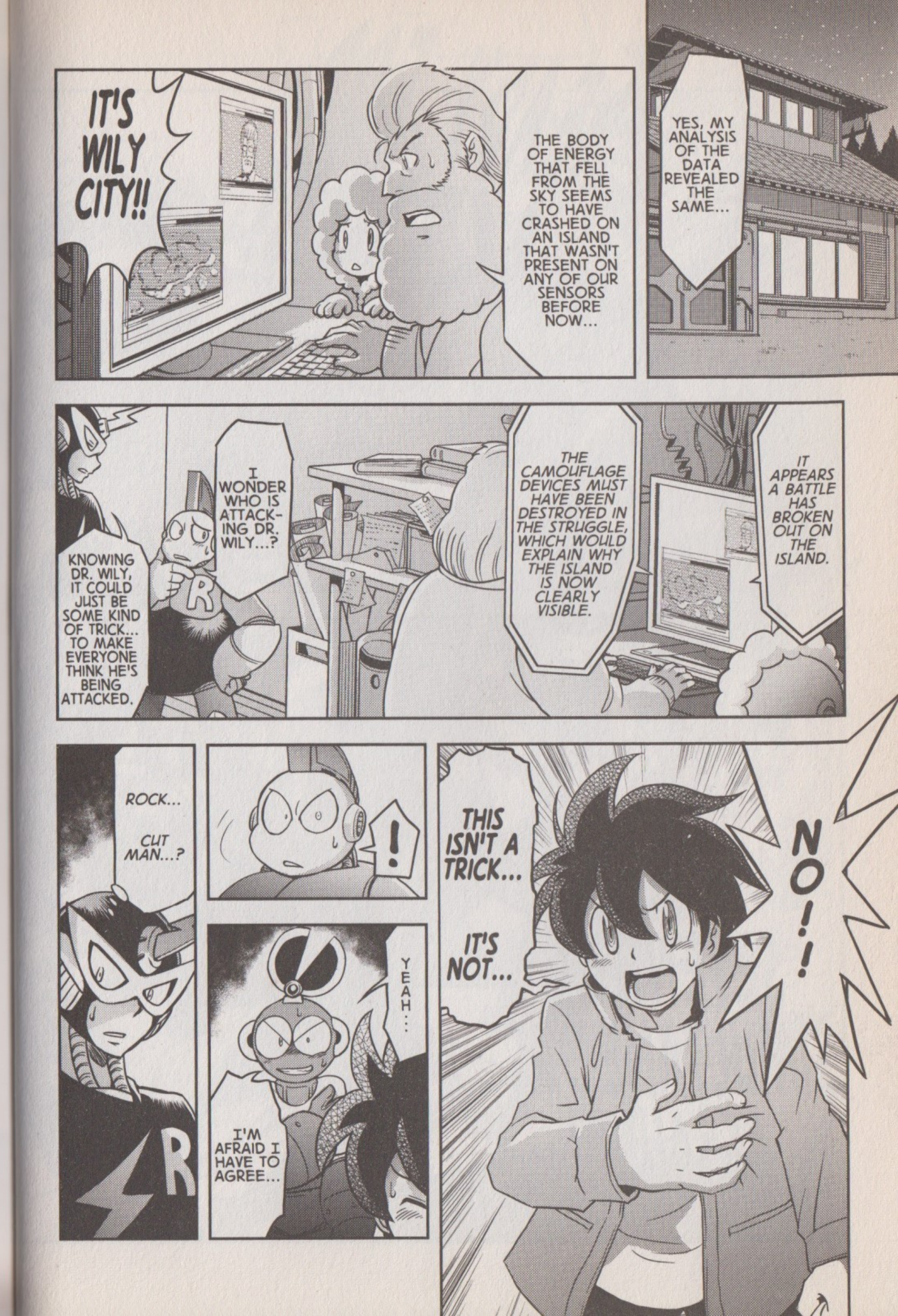
YES, MY ANALYSIS OF THE DATA REVEALED THE SAME...
THE BODY OF ENERGY THAT FELL FROM THE SKY SEEMS TO HAVE CRASHED ON AN ISLAND THAT WASN'T PRESENT ON ANY OF OUR SENSORS BEFORE NOW...
IT'S WILY CITY!!
IT APPEARS A BATTLE HAS BROKEN OUT ON THE ISLAND.
THE CAMOUFLAGE DEVICES MUST HAVE BEEN DESTROYED IN THE STRUGGLE, WHICH WOULD EXPLAIN WHY THE ISLAND IS NOW CLEARLY VISIBLE.
I WONDER WHO IS ATTACK-ING DR. WILY...?
KNOWING DR. WILY, IT COULD JUST BE SOME KIND OF TRICK... TO MAKE EVERYONE THINK HE'S BEING ATTACKED.
NO!!
THIS ISN'T A TRICK...
IT'S NOT...
ROCK...
CUT MAN...?
!
YEAH...
I'M AFRAID I HAVE TO AGREE...

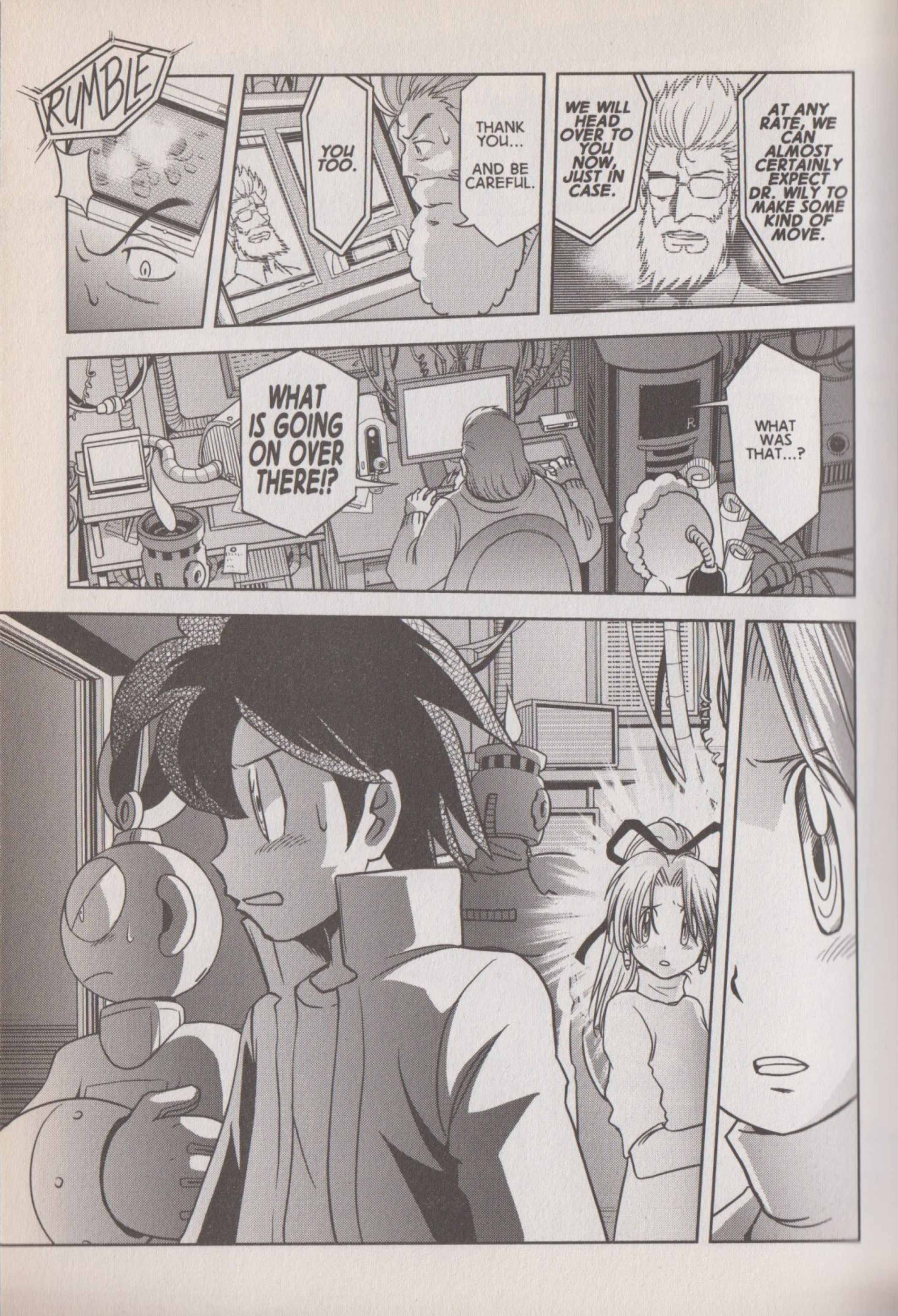
AT ANY RATE, WE CAN ALMOST CERTAINLY EXPECT DR. WILY TO MAKE SOME KIND OF MOVE.
WE WILL HEAD OVER TO YOU NOW, JUST IN CASE.
THANK YOU... AND BE CAREFUL.
YOU TOO.
RUMBLE
WHAT WAS THAT...?
WHAT IS GOING ON OVER THERE!?

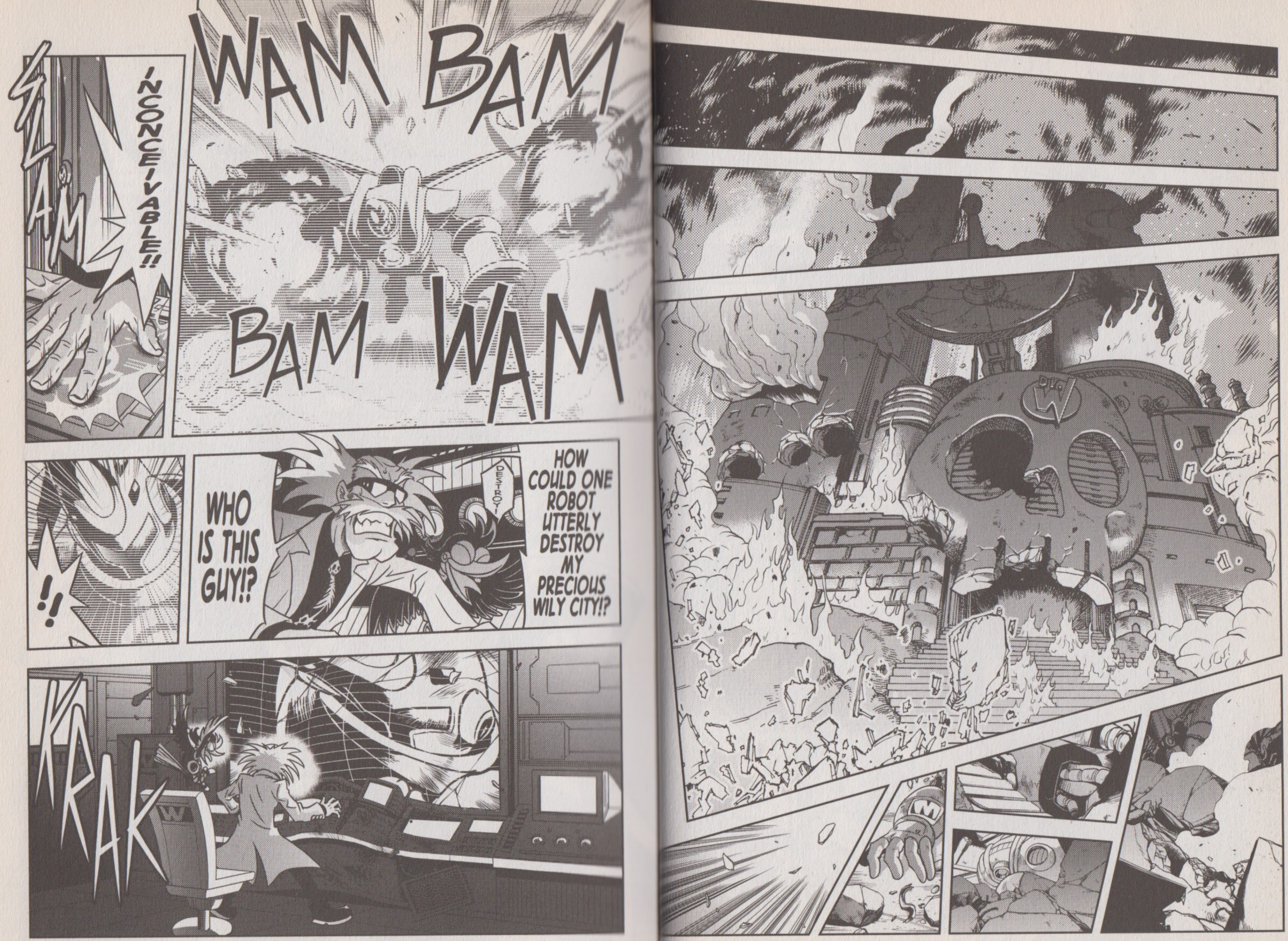

SLAM
INCONCEIVABLE!!
WAM BAM
BAM WAM
!!
WHO IS THIS GUY!?
DESTROY
HOW COULD ONE ROBOT UTTERLY DESTROY MY PRECIOUS WILY CITY!?
KRAK

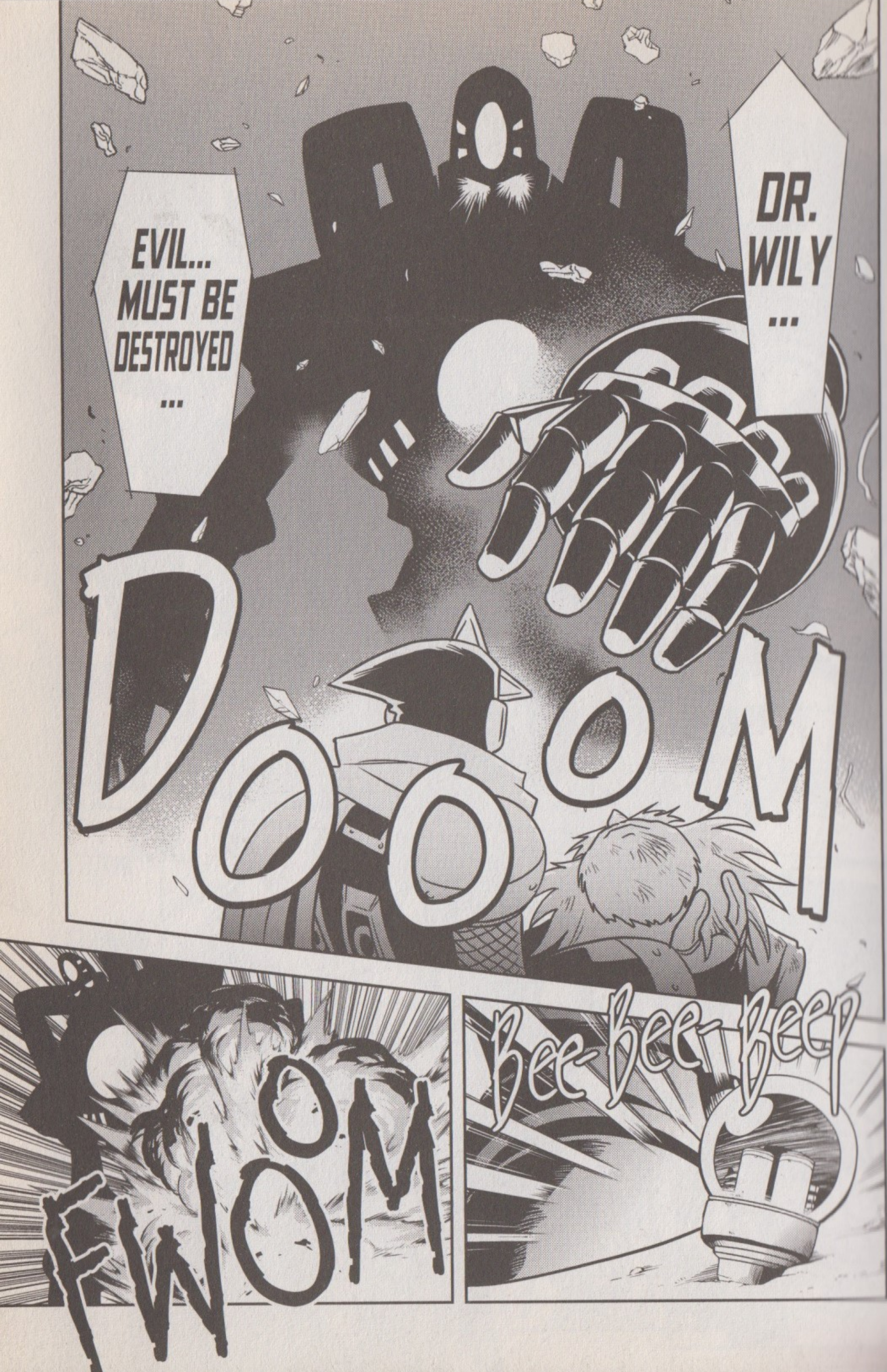
EVIL... MUST BE DESTROYED ...
DR. WILY ...
DOOOM
FWOOM
Bee-Bee-Beep

WOOM
DR. WILY! ARE YOU OKAY? DR. WILY!!
VOOSH
DR. WILY !!
HOW DID HE REACH THE CONTROL CENTER SO FAST...?

YOU'VE GOT SOME NERVE MESSING UP OUR ISLAND!
LOOK!
HE HURT DR. WILY!!
NO EXCUSE!
DO YOU THINK HE'S ONE OF MEGA MAN'S GUYS!?
THIS LEVEL OF CHAOS AND DESTRUCTION ISN'T MEGA MAN'S STYLE...
I AGREE.
NONE OF THAT MATTERS RIGHT NOW...
YOU'LL PAY FOR THE DAMAGE YOU'VE CAUSED HERE!!
MY... ROBOTS...
DR. WILY!!
DON'T JUST SIT THERE!
SWOOP
GET DR. WILY TO SAFETY NOW, WHILE THE SECOND NUMBERS KEEP THAT WHITE MONSTROSITY AT BAY!!
!

VEEEN
Snooze
VEEEN
HOW DARE Y...
OH, PLEASE... YOU'RE ALWAYS THE FIRST TO SAVE YOUR OWN HIDE WHEN MEGA MAN IS BEATING DOWN OUR DOOR.
EVEN MORE REASON WHY I CAN'T JUST LEAVE THEM BEHIND!!
ZZZ
YOU KNOW AS WELL AS I DO THAT HE WOULDN'T HAVE LEFT QUIETLY. DID YOU HAVE A BETTER IDEA?
NO...
HE LEFT ME LITTLE CHOICE.
Snort
SLUMP
WHAT DID YOU DO TO HIM!?
BUT THAT... THING... IS DIFFERENT. IT IS OUT TO ANNIHILATE ANYONE IT PERCEIVES AS AN ENEMY, WHETHER IT BE HUMAN OR ROBOT.
AT LEAST THAT IS WHAT I'VE GATHERED FROM HIS ACTIONS THUS FAR.
DR. WILY KNOWS THAT MEGA MAN AND DR. LIGHT WOULD NEVER DO ANYTHING PARTICULARLY TERRIBLE TO THE WILY ROBOTS THAT ARE LEFT BEHIND.
IT'S TRUE THAT HE'S ALWAYS THE FIRST ONE TO RUN...
BUT THAT'S ONLY WHEN WE ARE DEALING WITH MEGA MAN.
SHADE MAN...
FACED WITH THIS HORRIFYING THREAT AND CERTAIN DEATH, DR. WILY STILL INSISTED ON STAYING TO FIGHT FOR US.
THAT IS PRECISELY WHY WE ALL FOLLOW THIS RECKLESS, SELF-ABSORBED, AND WILDLY DEMANDING OLD COOT! HE IS OUR BELOVED MASTER, AND WE MUST PROTECT HIM AT ALL COSTS...
EVEN IF THE COST IS OUR VERY LIVES!!
KRAKLE

SILENCE! THIS IS AN ORDER!! UNHAND ME, SHADOW MAN! UNHAND ME, I SAY!!
DR. WILY, PLEASE! YOUR WOUNDS ... PLEASE TRY NOT TO MOVE.
I WILL NOT ...!!
I CAN'T LEAVE THEM ALL BEHIND!!
UNHAND ME! I'M NOT GOING TO RUN AWAY!!
WHAT? HOW DARE YOU!? ARE YOU SUGGESTING THAT METAL MAN AND THE OTHERS WILL ACTUALLY BE DEFEATED BY THAT... THAT...
THAT IS EXACTLY WHAT I AM SUGGESTING.
EVEN THE SECOND NUMBERS CANNOT HOLD OUT FOREVER!
THAT WHITE GIANT IS MORE POWERFUL THAN ANY OF US COULD HAVE EXPECTED...!
I...
...BUT YOU ALREADY KNEW THAT, DID YOU NOT, DOCTOR?
YOU KNEW THE SECONDS WOULD NOT STAND A CHANCE AGAINST THIS NEW FOE.
I DARESAY THE SECONDS KNEW AND ACCEPTED THAT FACT AS WELL.
THEY HAVE NO INTENTION OF DEFEATING THE WHITE GIANT...
THEY ONLY ENGAGED HIM IN THE HOPE THAT EACH OF THEIR LIVES WILL AFFORD YOU ONE MORE MINUTE TO ESCAPE!

MY BODY...
DOOM
BUT THIS IS BEYOND ANYTHING WE'VE EVER...
I KNEW OUR OPPONENT WAS FORMIDABLE ...
I... CAN'T MOVE ...!?
IS THIS HOW IT IS GOING TO END... !?
DESTROY!!
EVIL...!
WHOOSH

KROO...OOM
BOOM
KRASH
WAM
GRRR!
IT SEEMS ALL OF THE SECOND NUMBERS HAVE FALLEN...
GLEEM
DOCTOR ... WILY ...
I WILL ACT AS A DECOY...
THOUGH I MUST ADMIT I AM NOT SURE HOW MUCH TIME I CAN BUY FOR YOU.
YOU MUST GET DR. WILY TO SAFETY!

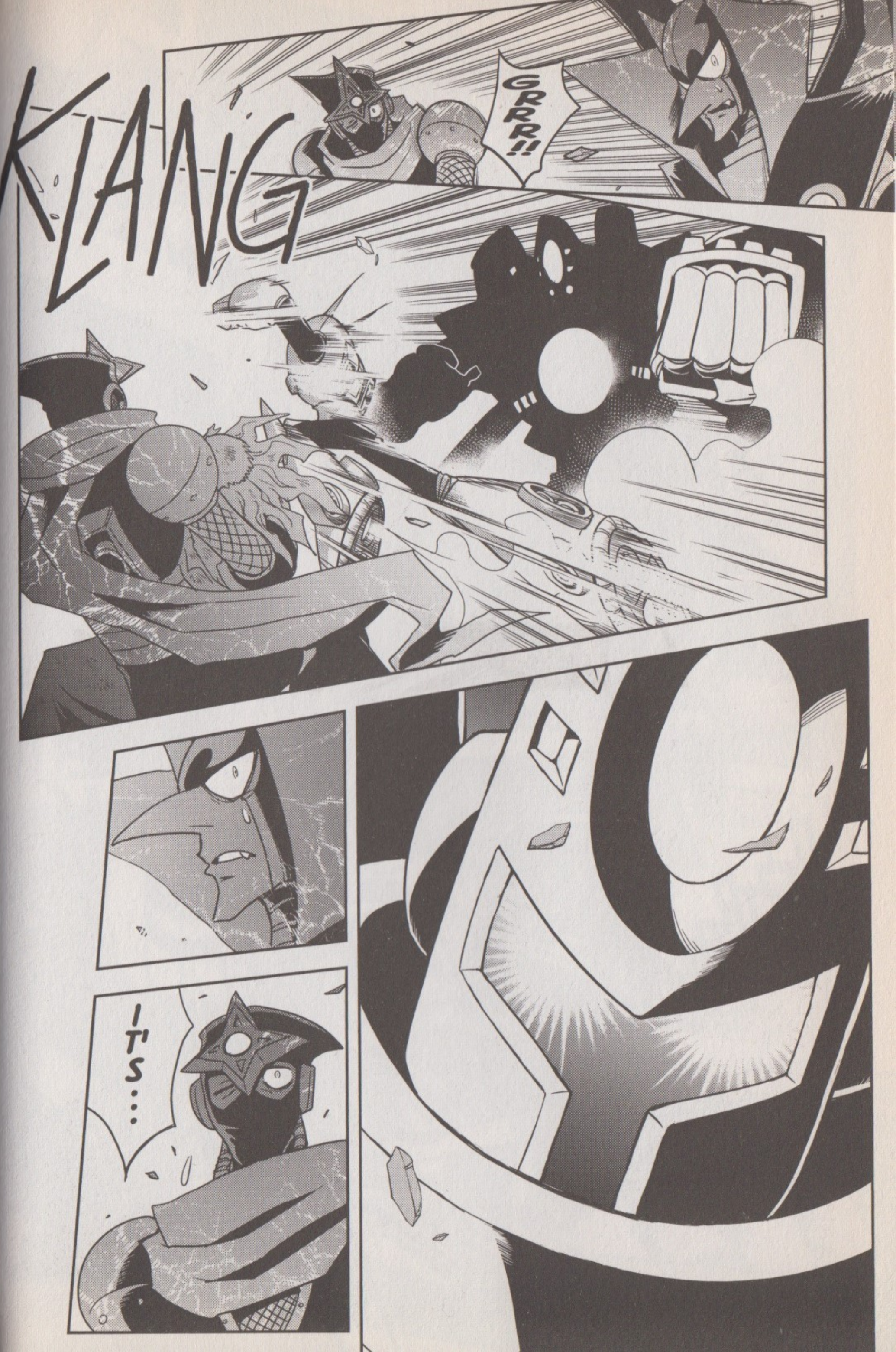
GRRR!!
KLANG
IT'S...

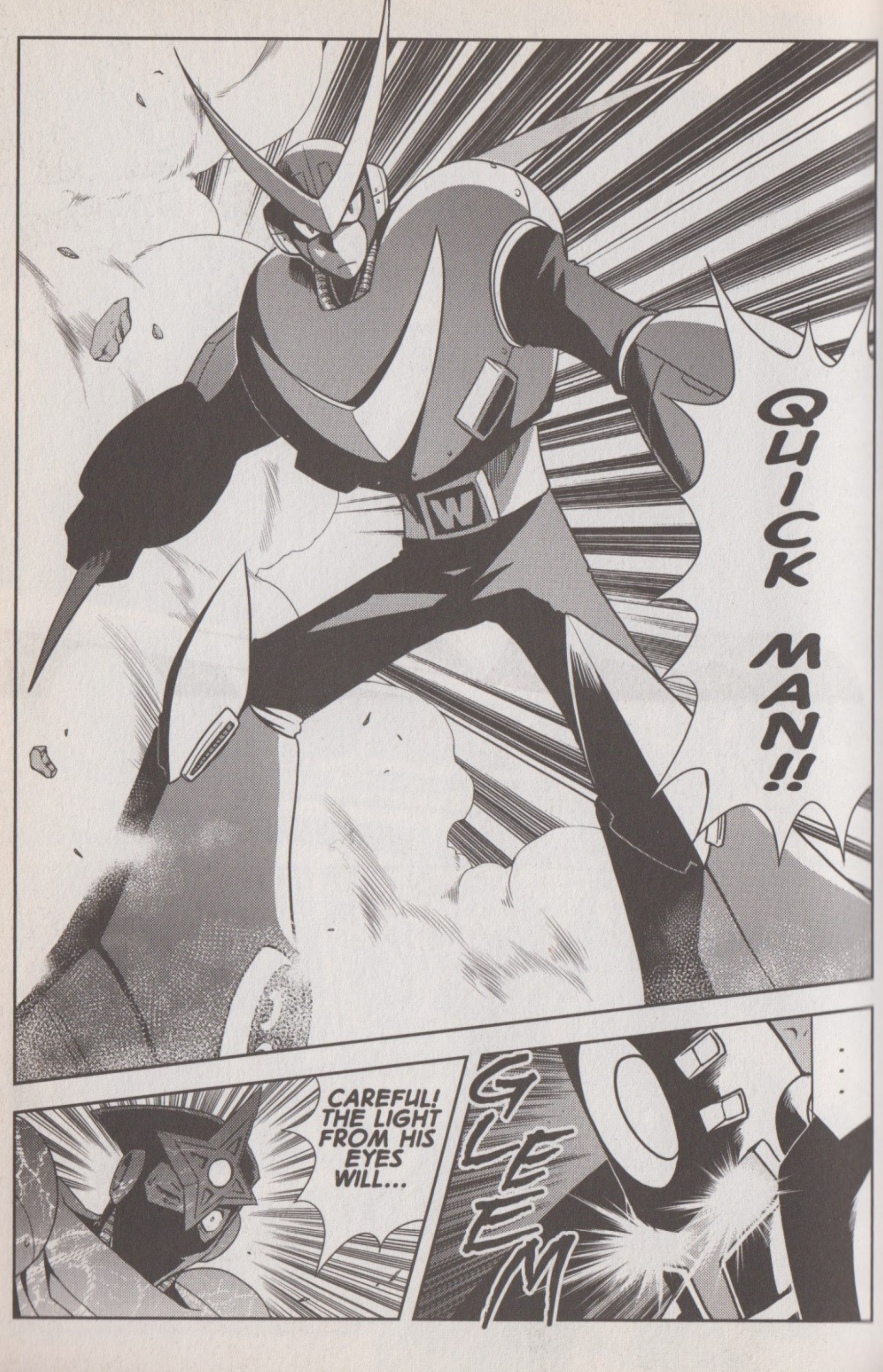
QUICK MAN!!
...
CAREFUL! THE LIGHT FROM HIS EYES WILL...
GLEEM

SLICE
GO...
HE CUT THE BEAM...?
HOW IS THAT EVEN POSSIBLE!?
DASH
DO AS HE SAYS! NOW IS YOUR CHANCE!!
BUT I...
WANG
KRSH
ZAZAZAZA
SHOCK
I CAN ...
... MOVE AGAIN ...!?

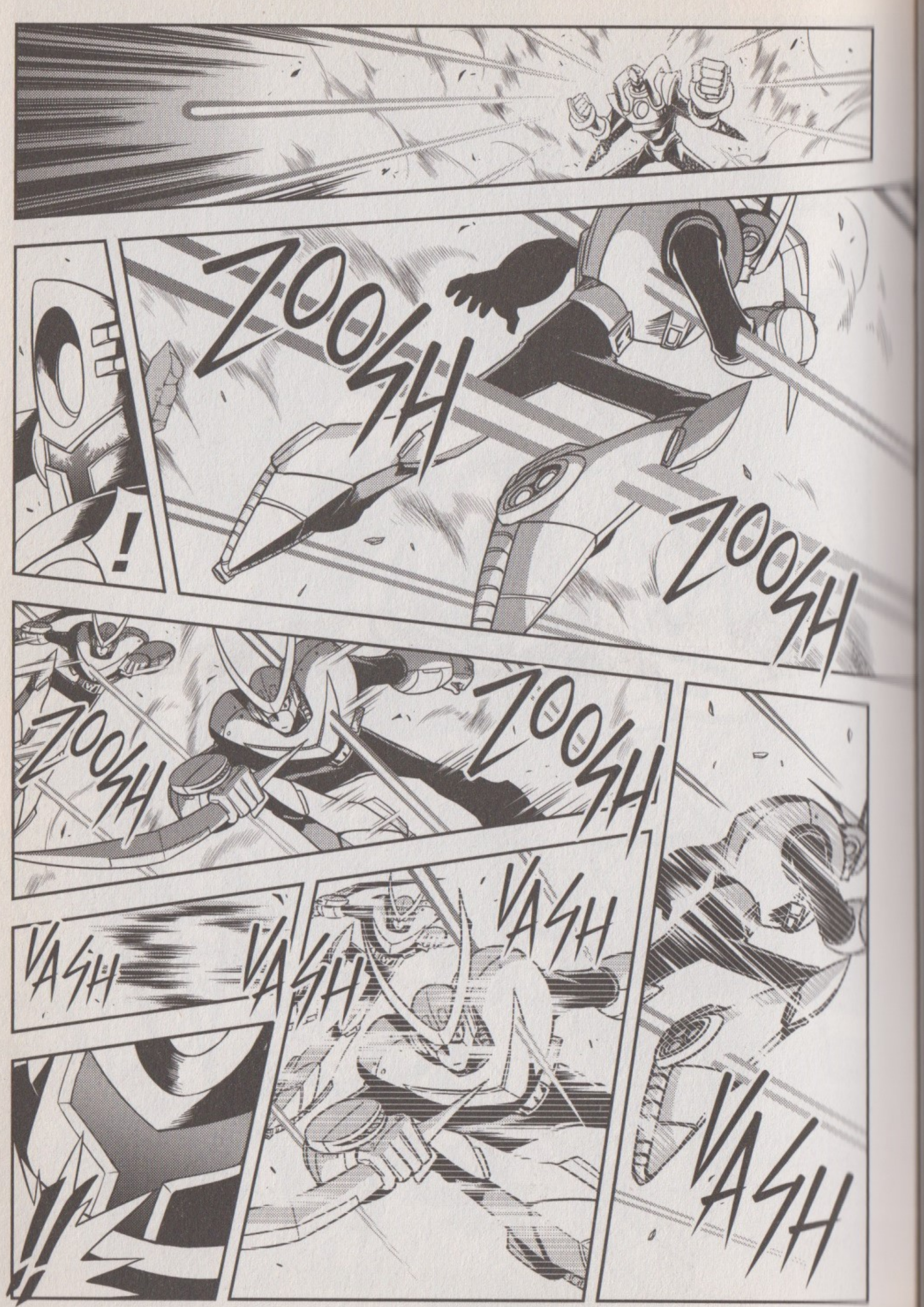
ZOOSH
!
ZOOSH
ZOOSH
ZOOSH
VASH
VASH
VASH
VASH
!!

SHADE...
PULL YOURSELF TOGETHER, MAN! THE TIME TO FULFILL YOUR PURPOSE IN LIFE IS NOW!!
I THOUGHT YOUR PRIMARY MISSION WAS TO ENSURE DR. WILY'S SAFETY AT ALL TIMES!?
GROAN
RROOOAAARRR
KREAK
...

SKZA
RAKZT
KRRAAKK

SWING
KRANNG

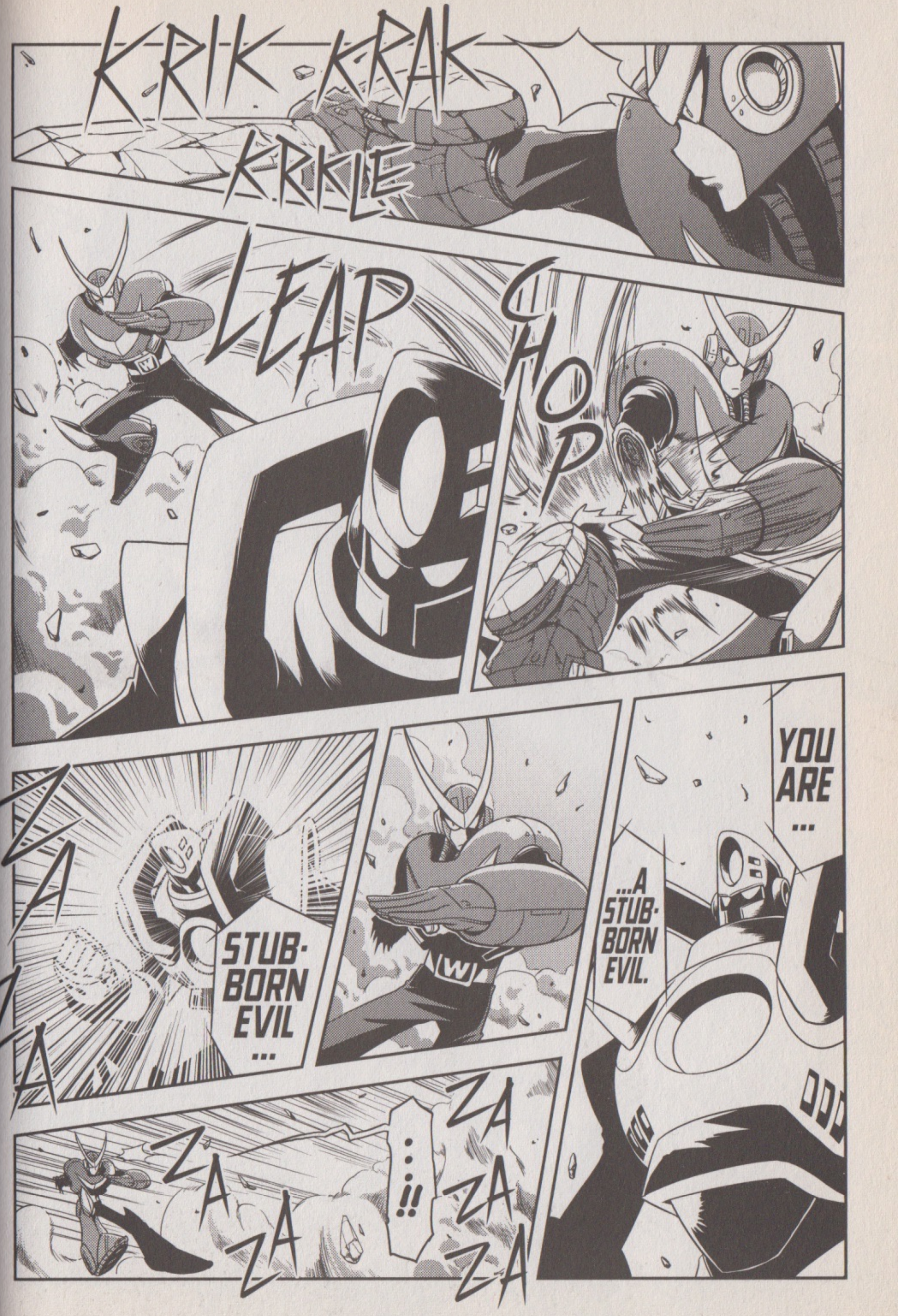
KRIK KRAK
KRKLE
LEAP
CHOP
YOU ARE ...
...A STUB-BORN EVIL.
STUB-BORN EVIL ...
ZA ZA ZA
...!!
ZA ZA ZA
ZA ZA ZA

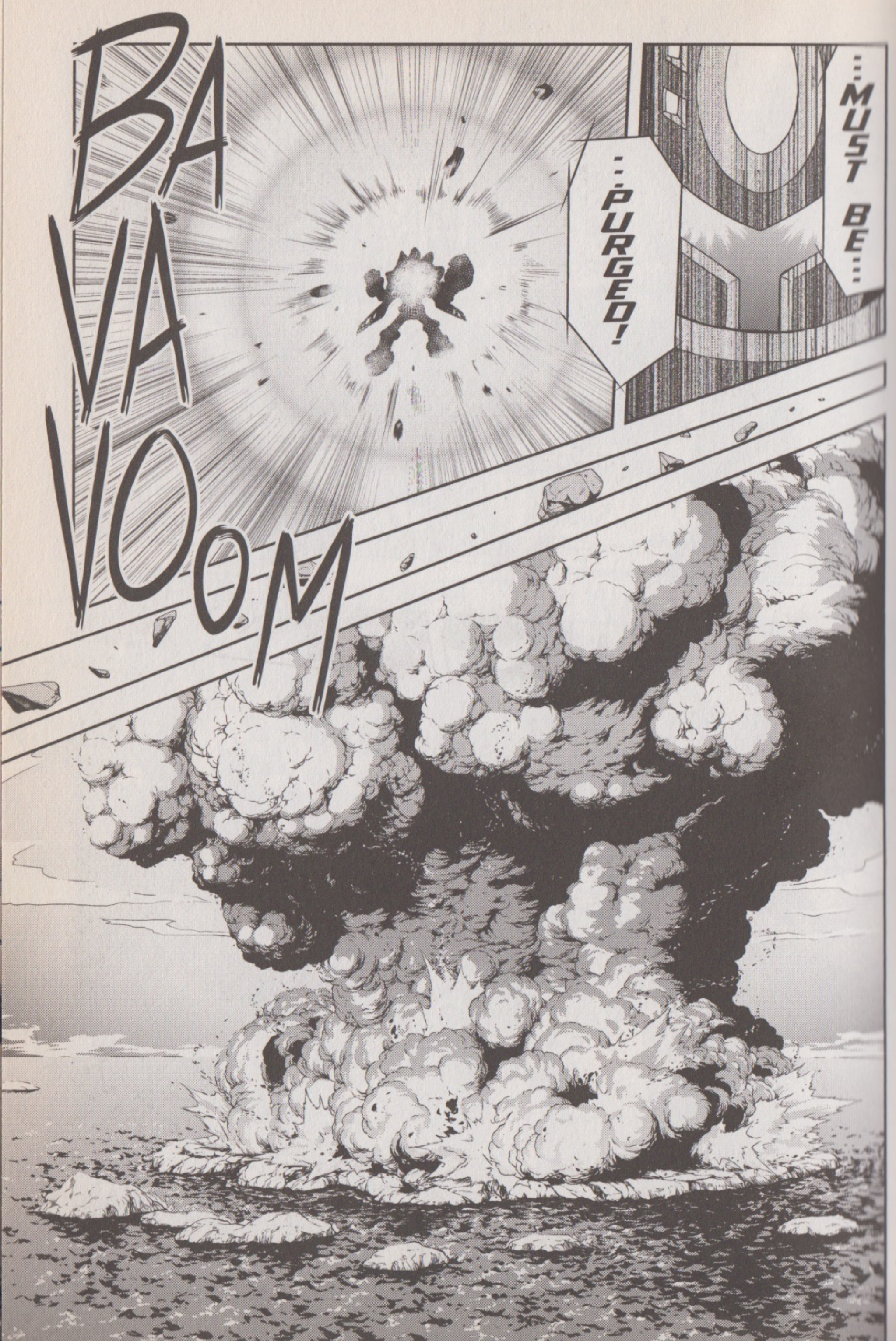
...MUST BE...
...PURGED!
BA VA VOOM

AN EXPLO-SION...?
THAT IS A MASSIVE AMOUNT OF ENERGY!
WHAT COULD HAVE CAUSED THAT...?
ROCK...
FOOMPH

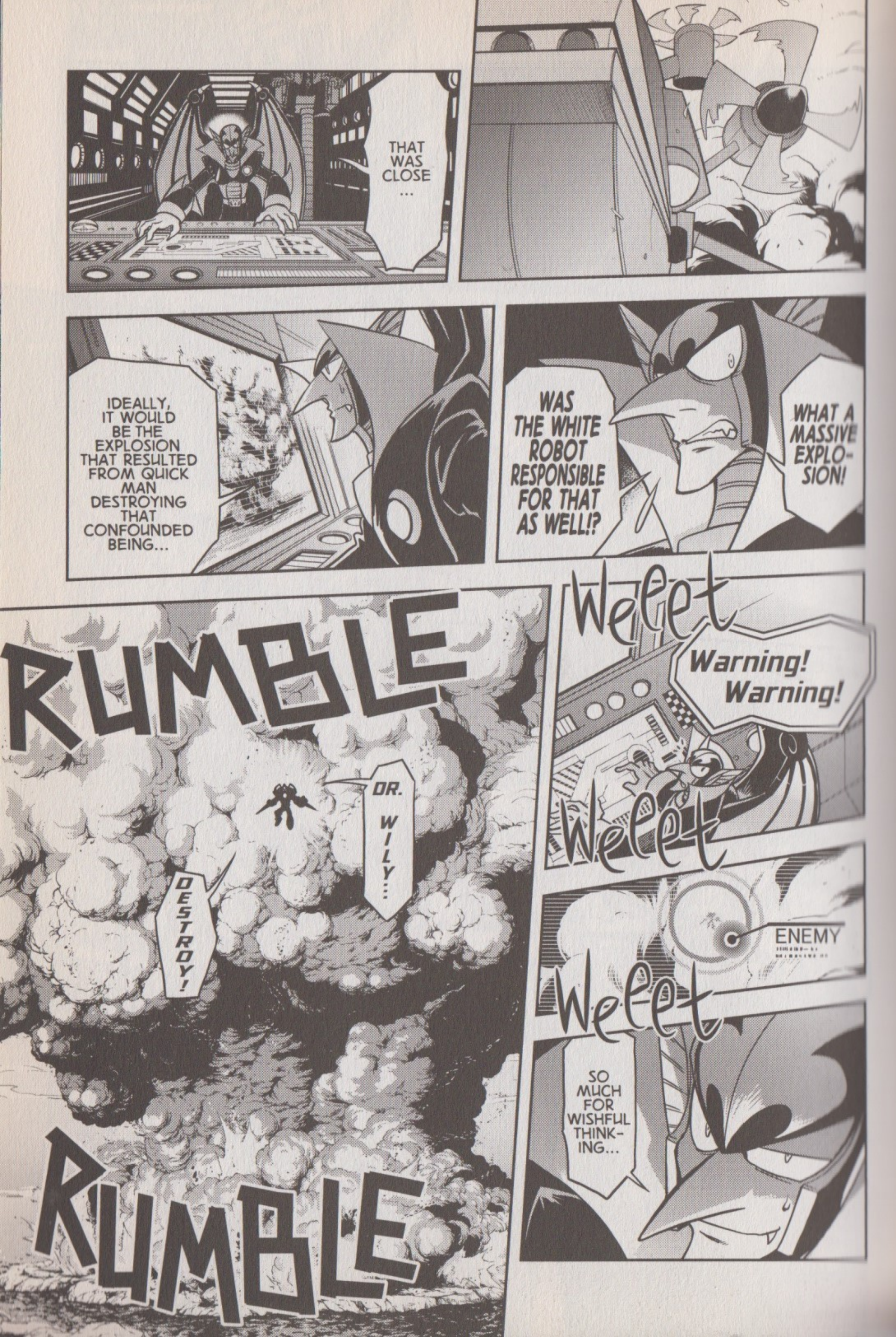

THAT WAS CLOSE ...
WHAT A MASSIVE EXPLO-SION!
WAS THE WHITE ROBOT RESPONSIBLE FOR THAT AS WELL!?
IDEALLY, IT WOULD BE THE EXPLOSION THAT RESULTED FROM QUICK MAN DESTROYING THAT CONFOUNDED BEING...
Weeet
Warning! Warning!
Weeet
ENEMY
Weeet
SO MUCH FOR WISHFUL THINKING...
RUMBLE
DR. WILY...
DESTROY!
RUMBLE

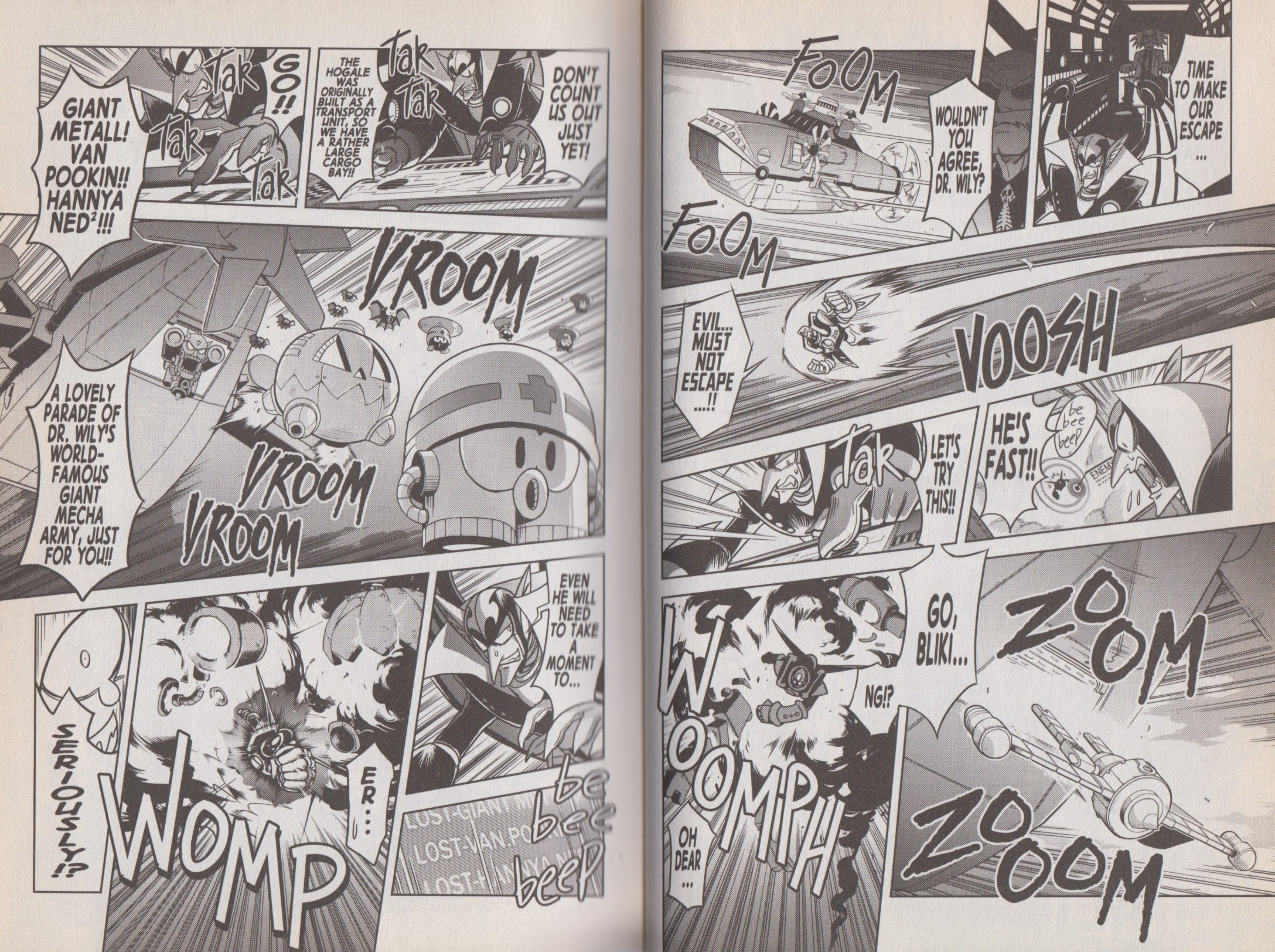

Tak
GO!!
Tak
Tak
DON'T COUNT US OUT JUST YET!
THE HOGALE WAS ORIGINALLY BUILT AS A TRANSPORT UNIT, SO WE HAVE A RATHER LARGE CARGO BAY!!
Tak Tak
GIANT METALL! VAN POOKIN!! HANNYA NED^2!!!
VROOM
A LOVELY PARADE OF DR. WILY'S WORLD-FAMOUS GIANT MECHA ARMY, JUST FOR YOU!!
VROOM
VROOM
SERIOUSLY!?
WOMP
ER...
EVEN HE WILL NEED TO TAKE A MOMENT TO...
be bee beep
FOOM
FOOM
WOULDN'T YOU AGREE, DR. WILY?
TIME TO MAKE OUR ESCAPE...
EVIL... MUST NOT ESCAPE...!!
VOOSH
Tak
LET'S TRY THIS!!
HE'S FAST!!
be bee beep
WOOMPH
GO, BLIKI...
NG!?
OH DEAR...
ZOOM
ZOOOM

RATTLE
OOFFT!!
OOFFT!!
FWOOSH
RATTLE
RATTLE
RATTLE
RATTLE
THIS IS AS FAR AS I CAN TAKE YOU...
RATTLE
...
MY APOLOGIES, DR. WILY...
OH, QUIET YOU!
EVIL ... DESTROY ...
KOOF
BAWOM
FWAM
SLAM

VOOSH
...!!
RATTLE
EVASIVE MA...
FOOOSH
RUSH
bbbeep
!!
...!!
RATTLE!
RATTLE!

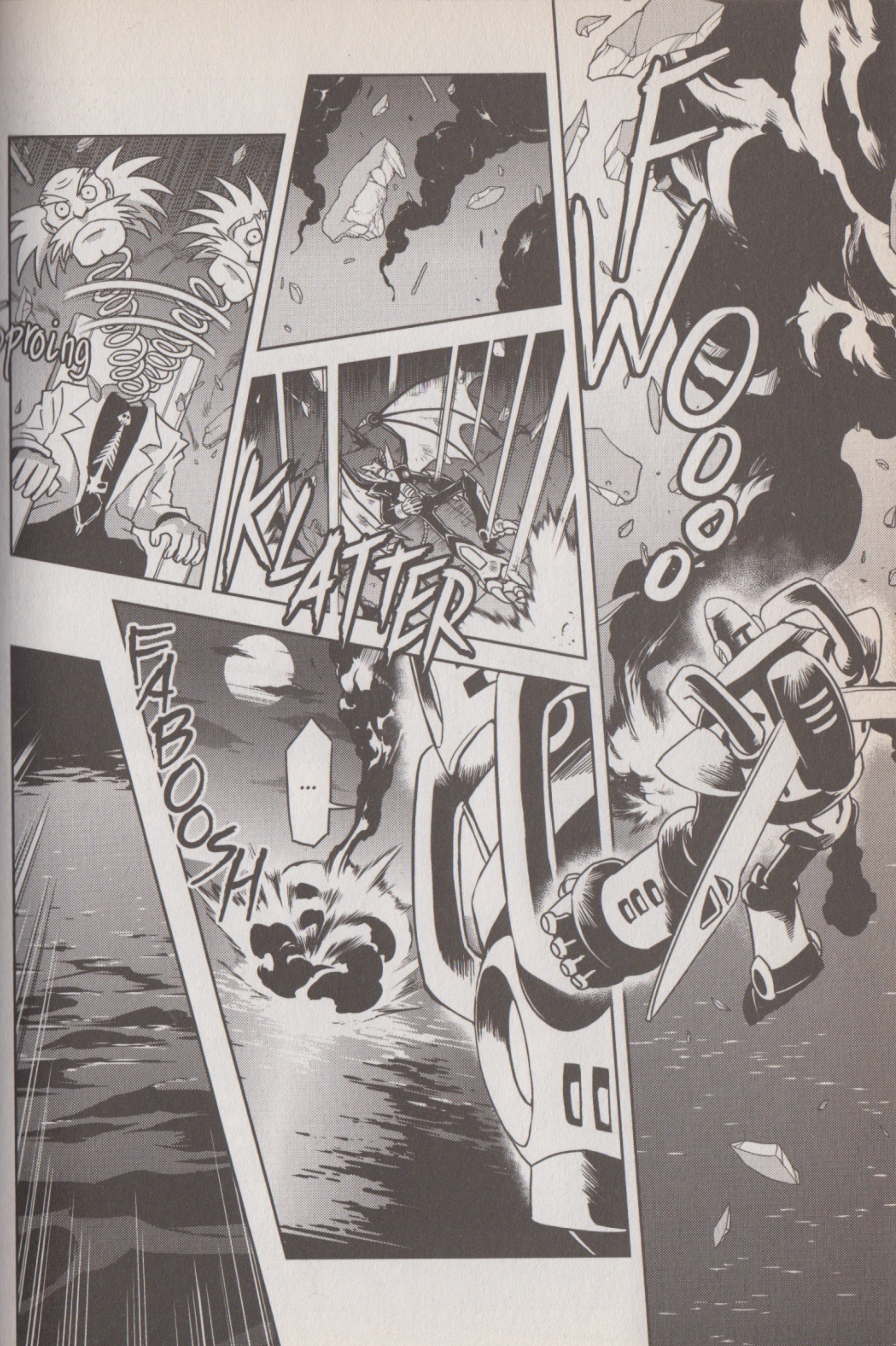
FWOOOO...
KLATTER
Sproing
FABOOSH
...

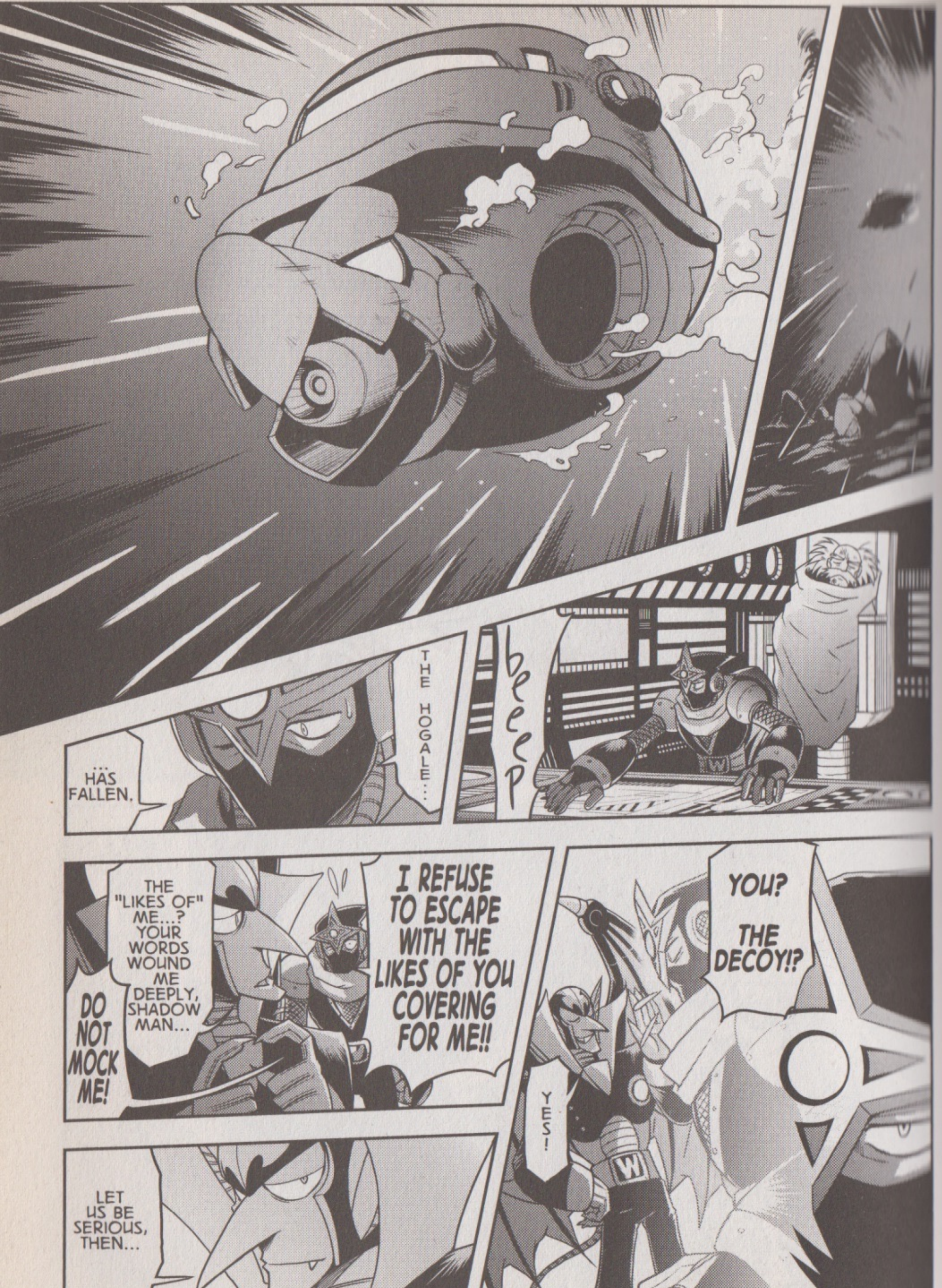
THE HOGALE...
...HAS FALLEN.
YOU? THE DECOY!?
YES!
I REFUSE TO ESCAPE WITH THE LIKES OF YOU COVERING FOR ME!!
THE "LIKES OF" ME...? YOUR WORDS WOUND ME DEEPLY, SHADOW MAN...
DO NOT MOCK ME!
LET US BE SERIOUS, THEN...

DR. WILY'S WOUNDS ARE NOT FATAL, BUT THEY NEITHER ARE THEY MERE SCRATCHES.
IF LEFT TOO LONG WITHOUT PROPER MEDICAL ATTENTION, HE COULD VERY WELL SUCCUMB TO HIS WOUNDS.
THEN LET ME ACT AS THE DECOY!
YOU CAN TAKE DR. WILY AND...
I BEG YOUR PARDON!?
YOU...? A DECOY? WITH ALL DUE RESPECT, MY DEAR FELLOW... AN EFFECTIVE DECOY MUST BE FLASHY, SO AS TO CAPTURE THE ATTENTION OF OUR FOE. YOU... ARE LESS THAN SUCH.
SURELY A STRIKING, EYE-CATCHING SPECIMEN SUCH AS MYSELF WOULD BE THE MORE APPROPRIATE CHOICE FOR THE SPOTLIGHT?
CLENCH
KEEPING DR. WILY SAFE WAS MY DUTY...
MY LIFE.
YET I FAILED HIM WHEN HE NEEDED ME MOST...!!
WOULD YOU PROLONG MY SHAME BY FORCING ME TO LIVE, DESPITE MY FAILURE!?
HOW LONG DO YOU EXPECT ME TO STAND HERE, LISTENING TO THIS PATHETIC DRIVEL!?
!!

I'M QUITE CERTAIN THAT YOU'D LOVE TO THROW YOUR LIFE AWAY HERE AND NOW, ALONGSIDE YOUR VALIANT BROTHERS! HOW GLORIOUS ATONEMENT WOULD BE FOR YOU!!
UNFORTUNATELY, THE MISSION YOU WERE ENTRUSTED WITH IS FAR TOO IMPORTANT FOR SUCH CHILDISH NOTIONS OF CHIVALRY!!
YOUR "SHAME!?" LIVE IT!! YOU SAID YOURSELF THAT PROTECTING DR. WILY IS YOUR DUTY!
YES, I ABSOLUTELY WOULD PROLONG YOUR SHAME AND WHATEVER ELSE YOU HAVE MILLING ABOUT IN THAT MISERABLE, SELF-FLAGELLATING MIND OF YOURS,
IF IT MEANS THAT YOU ACTUALLY DO YOUR JOB FOR ONCE!!
I...
OH, DEARY ME... HOW VERY UNCHARACTERISTIC OF ME, WOULDN'T YOU SAY?
...
PLEASE DON'T LOOK AT ME LIKE THAT...
...
DO YOU EVER WONDER WHY DR. WILY GAVE US ROBOTS THIS THING THEY CALL A "SOUL?"
I AM WELL AWARE THAT YOU ARE BEING ASKED TO CARRY THE HEAVIEST BURDEN OF US ALL, AND FOR THAT I AM TRULY SORRY.

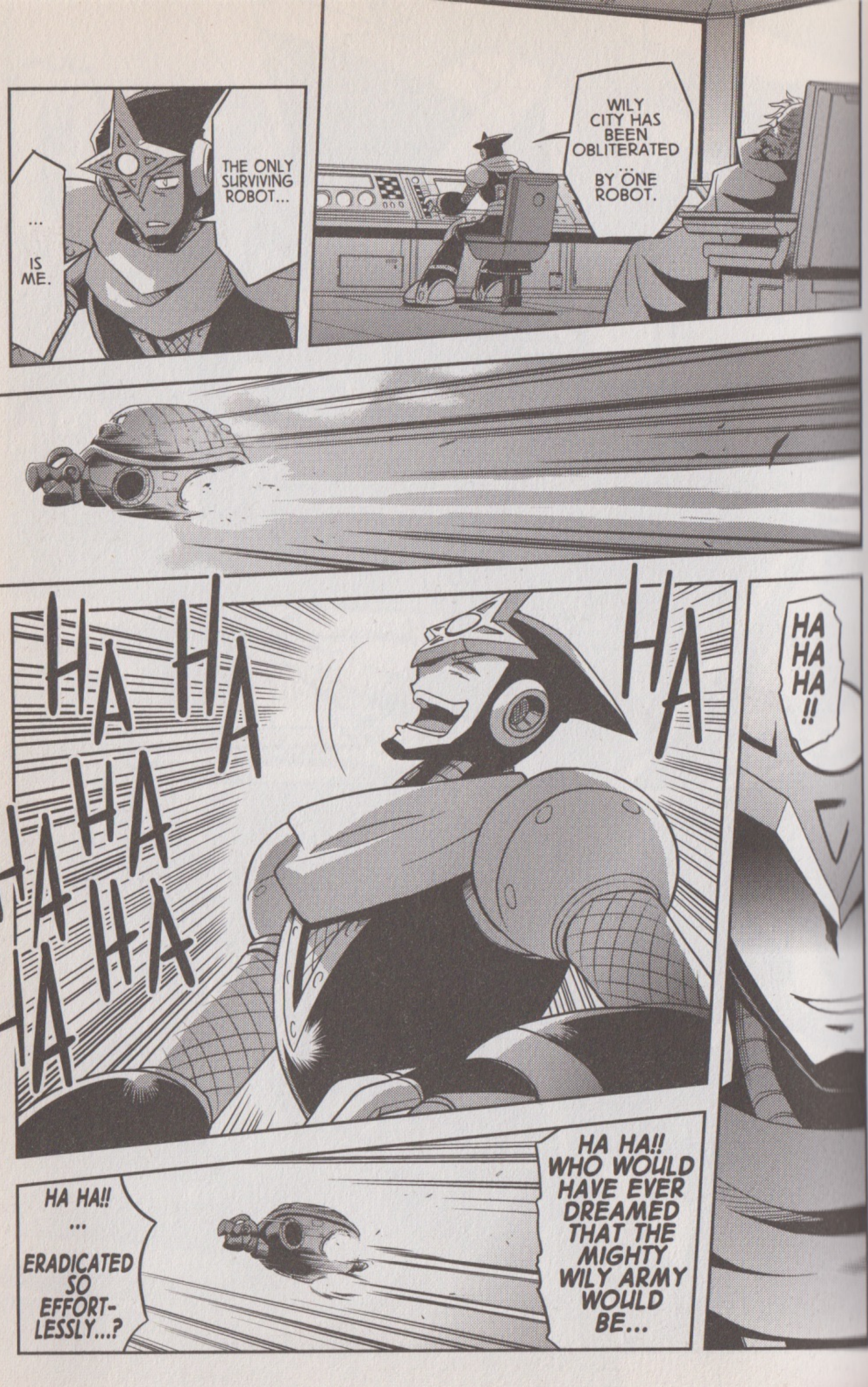
THE ONLY SURVIVING ROBOT...
...
IS ME.
WILY CITY HAS BEEN OBLITERATED ... BY ONE ROBOT.
HA HA HA HA HA HA HA HA HA
HA HA HA HA!!
HA HA!! WHO WOULD HAVE EVER DREAMED THAT THE MIGHTY WILY ARMY WOULD BE...
HA HA!! ... ERADICATED SO EFFORTLESSLY...?

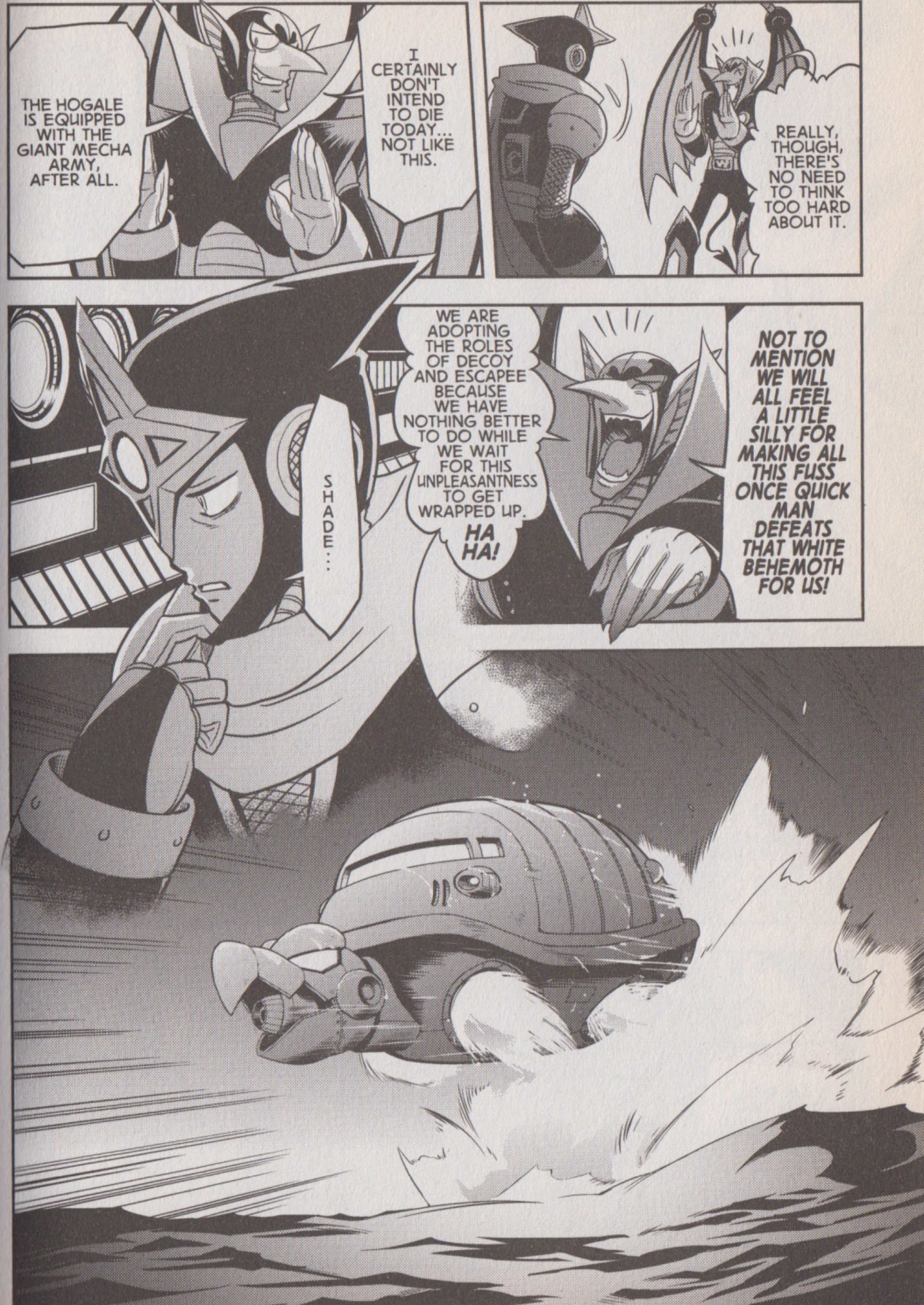
THE HOGALE IS EQUIPPED WITH THE GIANT MECHA ARMY, AFTER ALL.
I CERTAINLY DON'T INTEND TO DIE TODAY... NOT LIKE THIS.
REALLY, THOUGH, THERE'S NO NEED TO THINK TOO HARD ABOUT IT.
SHADE...
WE ARE ADOPTING THE ROLES OF DECOY AND ESCAPEE BECAUSE WE HAVE NOTHING BETTER TO DO WHILE WE WAIT FOR THIS UNPLEASANTNESS TO GET WRAPPED UP. HA HA!
NOT TO MENTION WE WILL ALL FEEL A LITTLE SILLY FOR MAKING ALL THIS FUSS ONCE QUICK MAN DEFEATS THAT WHITE BEHEMOTH FOR US!

ROOOOAAAR
I STILL HAVE A MISSION TO CARRY OUT!!

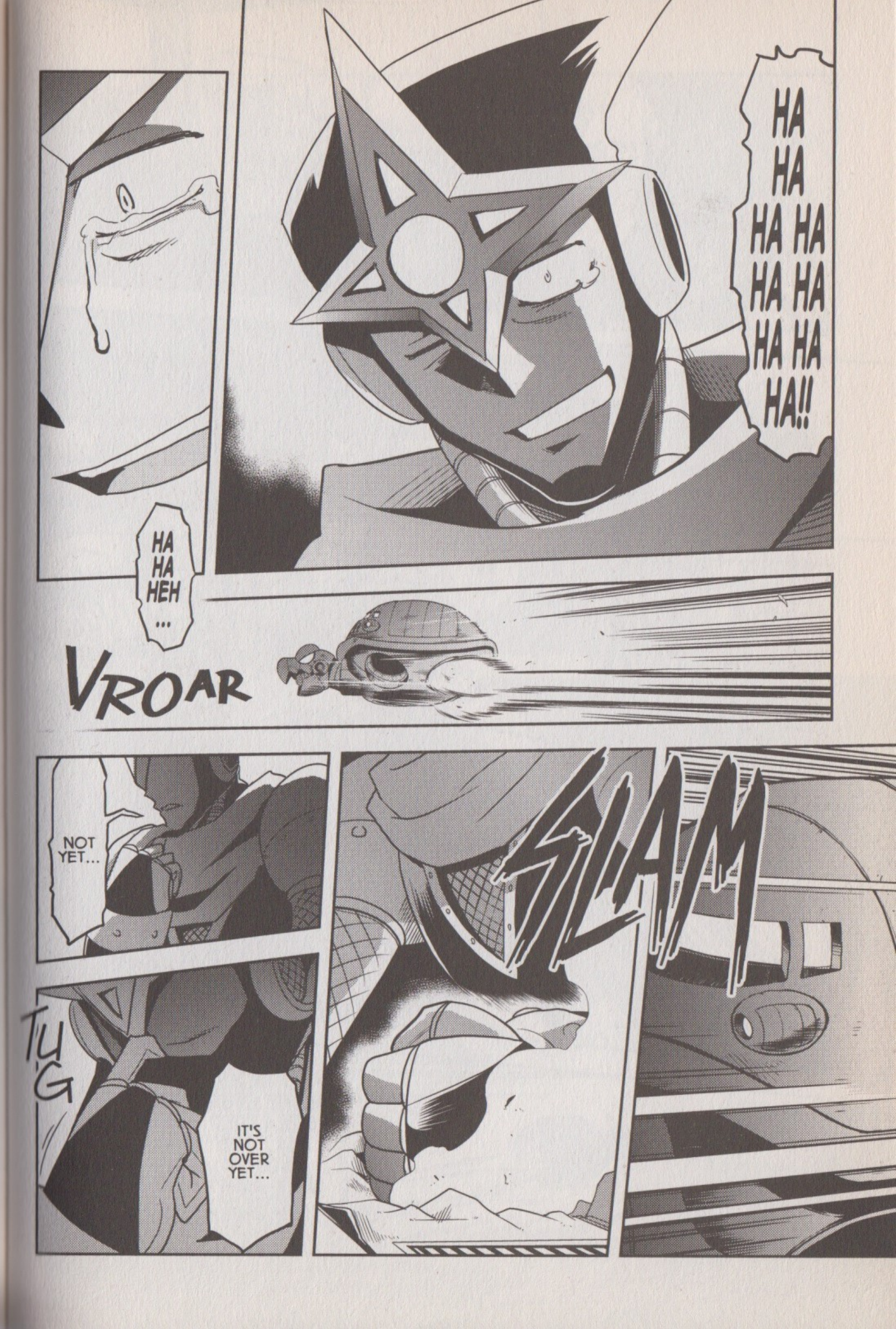
HA HA HA HA HA HA HA HA HA HA HA HA HA!!
HA HA HEH ...
VROAR
NOT YET...
TUG
IT'S NOT OVER YET...
SLAM

SHADOW MAN!
YOU...
...ACTUALLY CAME...
WILY!?
IS HE HURT!?
DR. LIGHT... I HAVE COME TO REQUEST MEDICAL ATTENTION FOR DR. WILY...
YES, OF COURSE... ROLL!
WE CAN...
WAIT!
DOCTOR... ROLL... PLEASE WAIT A MOMENT...
THIS COULD BE ANOTHER ONE OF DR. WILY'S TRAPS!
YEAH, IT'S PRETTY SUSPICIOUS THAT THEY'D SUDDENLY SHOW UP IN A BIG TURTLE! DR. WILY COULD BE FAKING HIS INJURIES!
HE'S RIGHT. IF DR. WILY IS REALLY HURT, WHY WOULDN'T THEY TAKE HIM TO THE HOSPITAL?
I AGREE.
GRRR!

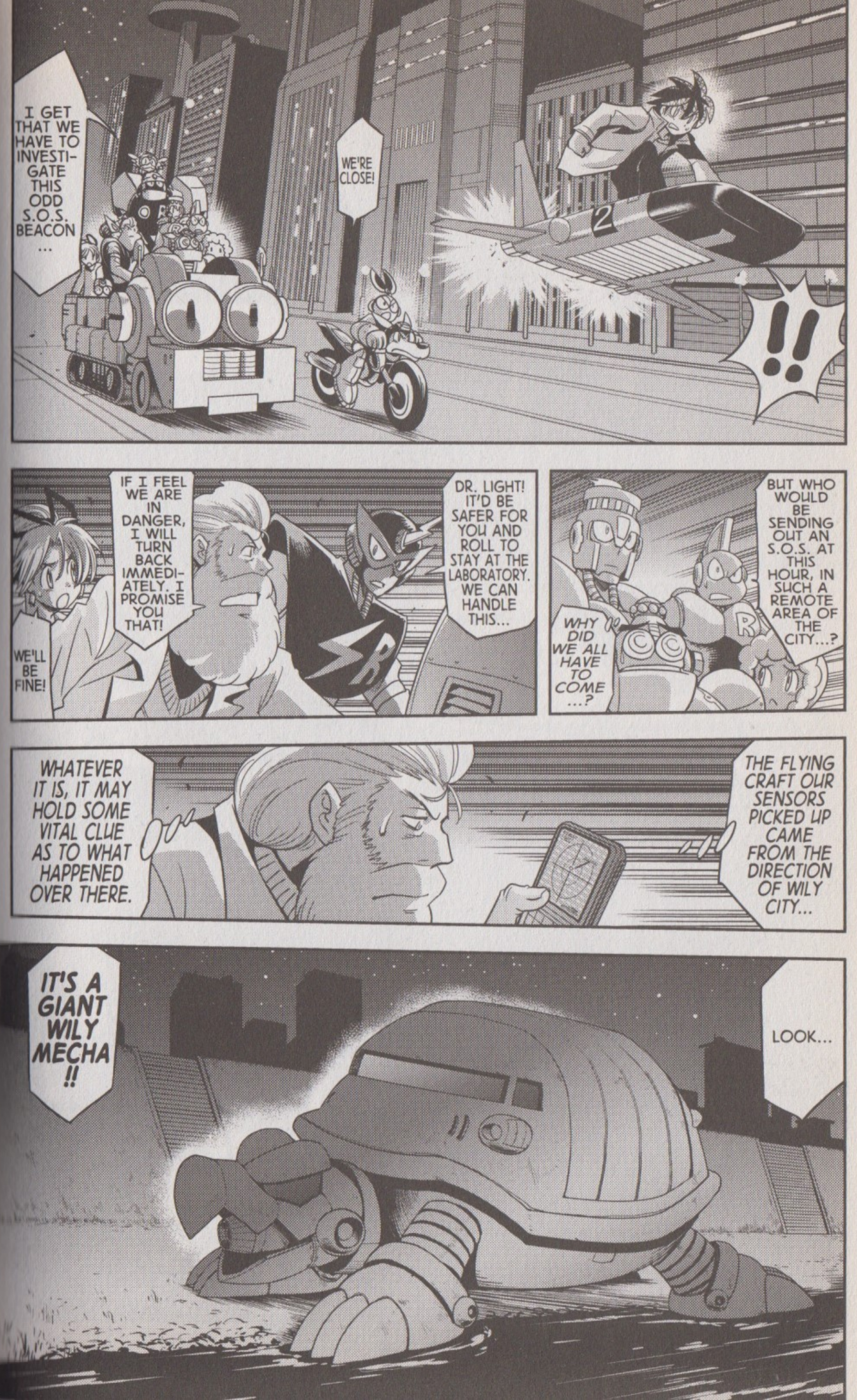
I GET THAT WE HAVE TO INVESTIGATE THIS ODD S.O.S. BEACON...
WE'RE CLOSE!
!!
IF I FEEL WE ARE IN DANGER, I WILL TURN BACK IMMEDIATELY. I PROMISE YOU THAT!
WE'LL BE FINE!
DR. LIGHT! IT'D BE SAFER FOR YOU AND ROLL TO STAY AT THE LABORATORY. WE CAN HANDLE THIS...
BUT WHO WOULD BE SENDING OUT AN S.O.S. AT THIS HOUR, IN SUCH A REMOTE AREA OF THE CITY...?
WHY DID WE ALL HAVE TO COME...?
WHATEVER IT IS, IT MAY HOLD SOME VITAL CLUE AS TO WHAT HAPPENED OVER THERE.
THE FLYING CRAFT OUR SENSORS PICKED UP CAME FROM THE DIRECTION OF WILY CITY...
LOOK...
IT'S A GIANT WILY MECHA!!

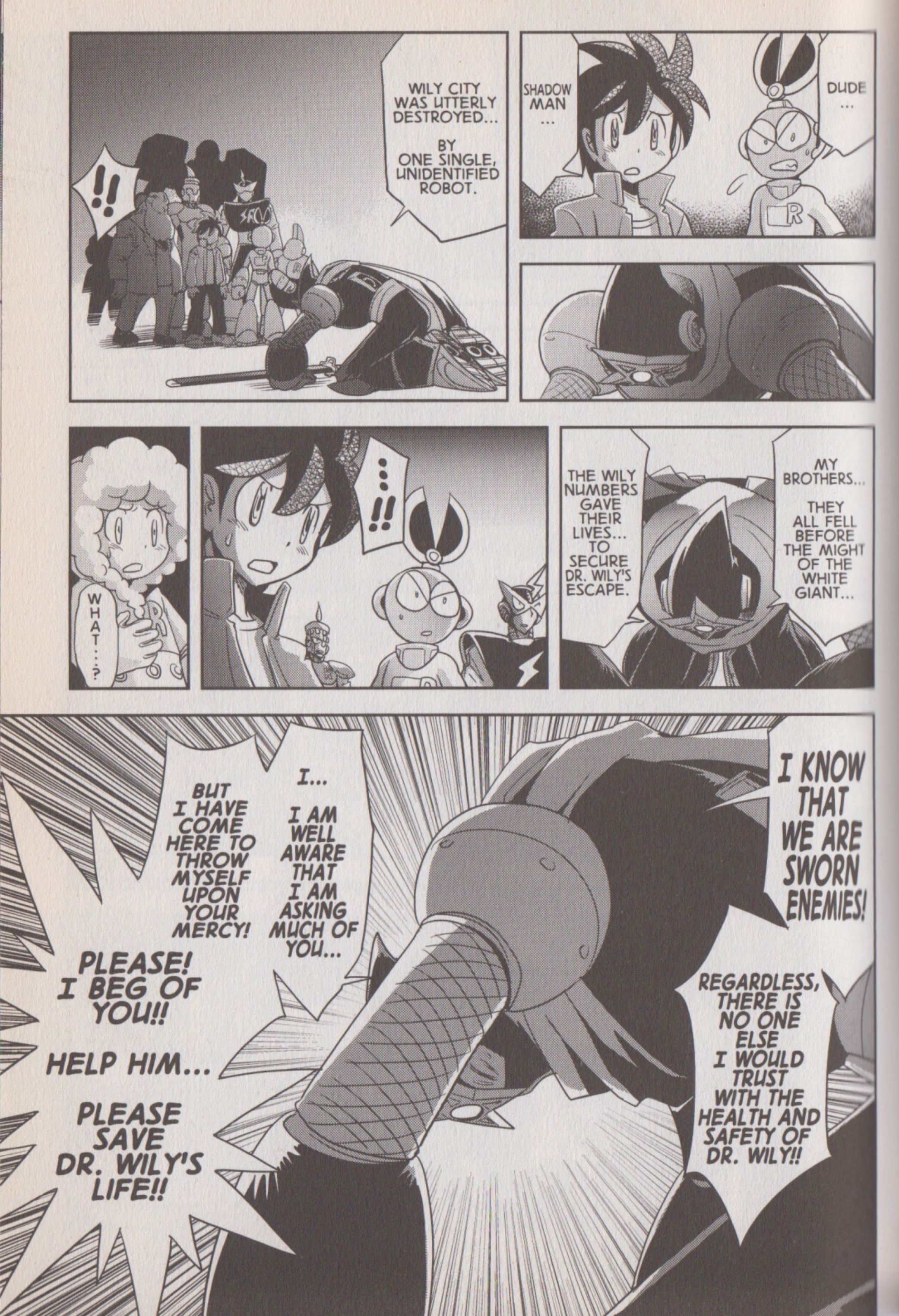
!!
WILY CITY WAS UTTERLY DESTROYED... BY ONE SINGLE, UNIDENTIFIED ROBOT.
SHADOW MAN ...
DUDE ...
WHAT...?
...!!
MY BROTHERS... THEY ALL FELL BEFORE THE MIGHT OF THE WHITE GIANT...
THE WILY NUMBERS GAVE THEIR LIVES... TO SECURE DR. WILY'S ESCAPE.
I KNOW THAT WE ARE SWORN ENEMIES!
I... I AM WELL AWARE THAT I AM ASKING MUCH OF YOU...
BUT I HAVE COME HERE TO THROW MYSELF UPON YOUR MERCY!
REGARDLESS, THERE IS NO ONE ELSE I WOULD TRUST WITH THE HEALTH AND SAFETY OF DR. WILY!!
PLEASE! I BEG OF YOU!!
HELP HIM...
PLEASE SAVE DR. WILY'S LIFE!!
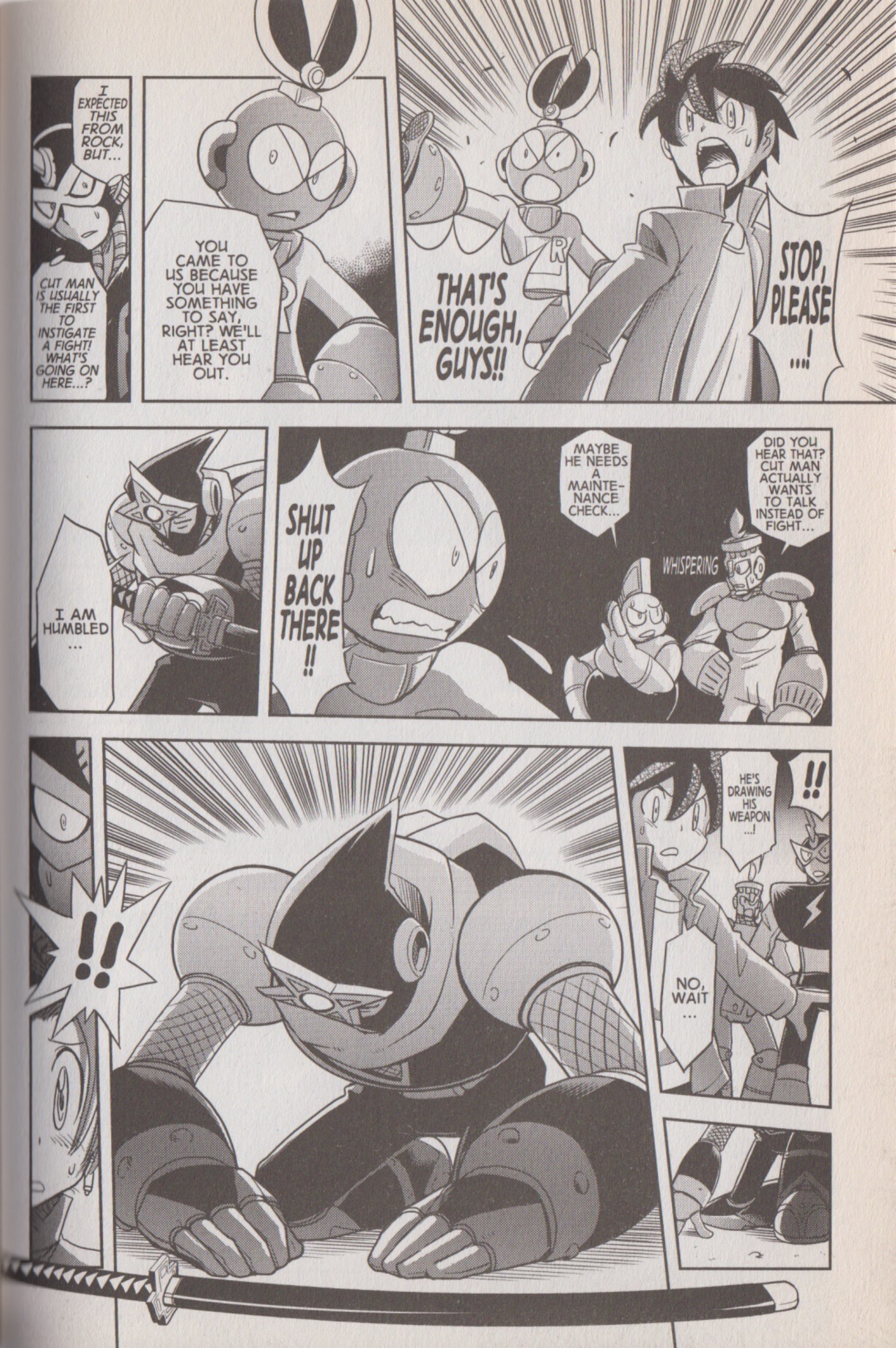
I EXPECTED THIS FROM ROCK, BUT...
CUT MAN IS USUALLY THE FIRST TO INSTIGATE A FIGHT! WHAT'S GOING ON HERE...?
YOU CAME TO US BECAUSE YOU HAVE SOMETHING TO SAY, RIGHT? WE'LL AT LEAST HEAR YOU OUT.
THAT'S ENOUGH, GUYS!!
STOP, PLEASE ...!
I AM HUMBLED ...
SHUT UP BACK THERE !!
MAYBE HE NEEDS A MAINTE-NANCE CHECK...
DID YOU HEAR THAT? CUT MAN ACTUALLY WANTS TO TALK INSTEAD OF FIGHT...
WHISPERING
!!
HE'S DRAWING HIS WEAPON ...!
!!
NO, WAIT ...

...!
WE...
SHADOW MAN...
YOU MUST CARE VERY DEEPLY FOR DR. WILY...
DR. LIGHT! WE CAN HEAL HIM WITH THE EQUIPMENT WE HAVE BACK AT THE LABORATORY, CAN'T WE!?
YES, WE CAN.
HOW... DARE... YOU...?
WILY!
SHADOW MAN... WHAT HAVE YOU DONE...?
YOU DRAG ME OUT OF WILY CITY AGAINST MY WILL...
ONLY TO ROLL MY UNCONSCIOUS BODY OUT BEFORE THESE... THESE...
DR. WILY... I UNDERSTAND YOUR ANGER. I HAVE DONE MUCH WITHOUT YOUR CONSENT, IT'S TRUE.
BUT PLEASE, TRY NOT TO MOVE... YOUR WOUNDS ARE...
I DON'T NE...!?

PATIENTS SHOULD TALK LESS AND REST MORE!
IMPUDENT GIRL! RELEASE ME AT ONCE!!
WORKS QUICKLY
NOOOO!!
TIGHTENS ROPE
ALL SET! TAKE US TO THE O.R., STAT! ER... I MEAN THE LABORATORY!!
EEEKK!!
ROGER!
I THINK ROLL'S ENJOYING THIS A LITTLE TOO MUCH...
I GUESS HER LIFELONG DREAM OF BECOMING A NURSE IS ABOUT TO COME TRUE...
MEGA MAN... ALL OF YOU... PLEASE ACCEPT MY APOLOGIES...
THERE'S NO NEED FOR THAT.
DUDE, SERIOUSLY... HEARING YOU APOLOGIZE MAKES ME ITCHY ALL OVER!
MORE IMPORTANTLY, WE'D APPRECIATE IT IF YOU WOULD TELL US MORE ABOUT WHAT HAPPENED AT WILY CITY.
YEAH, HOW DID THE OLD MAN GET SO BADLY HURT?
I'D LIKE TO KNOW MORE AS WELL, IF THAT'S OKAY...I... I GOT ANOTHER EMAIL FROM FREEZE MAN, AND...
I WAS FEELING A LITTLE ANNOYED BY THE CONSTANT STREAM OF EMAILS FROM HIM...
BUT WHEN HE DIDN'T REPLY RIGHT AWAY TO MY LAST EMAIL, I STARTED GETTING WORRIED...
I WILL TELL YOU EVERYTHING.
HMPH...
YOU BUSYBODIES JUST DON'T KNOW HOW TO MIND YOUR OWN BUSINESS! YOU WON'T GET ANY THANKS FROM ME... NOT A SHRED OF GRATITUDE!
GROANS...
MMHMM... WHATEVER...

I'M STILL NOT SURE WHAT TO MAKE OF THIS... A SINGLE ROBOT WITH ENOUGH POWER TO DESTROY ALL OF WILY CITY...?
IS IT SUCH A BIG DEAL, DOCTOR? ROCK HAS CONQUERED THAT PLACE A NUMBER OF TIMES!
YEAH!
ROCK MAKES HIS WAY PAST THE TRAPS, BATTLES HIS WAY THROUGH THE WILY NUMBERS, AND ANY OTHER DEFENSES WILY PUTS IN PLACE...
BUT HE COULD NEVER TOTALLY OBLITERATE THE ENTIRE ISLAND.
THAT POWER...
COULD IT BE...?
RUMBLE
WH...
DARKNESS
WHAT WAS...
RUMBLE

FWOOSH
EVIL...
...MUST NOT ESCAPE...
WHO'S THAT!?
GRRR!
IS THAT THE WHITE ROBOT YOU TOLD US ABOUT?

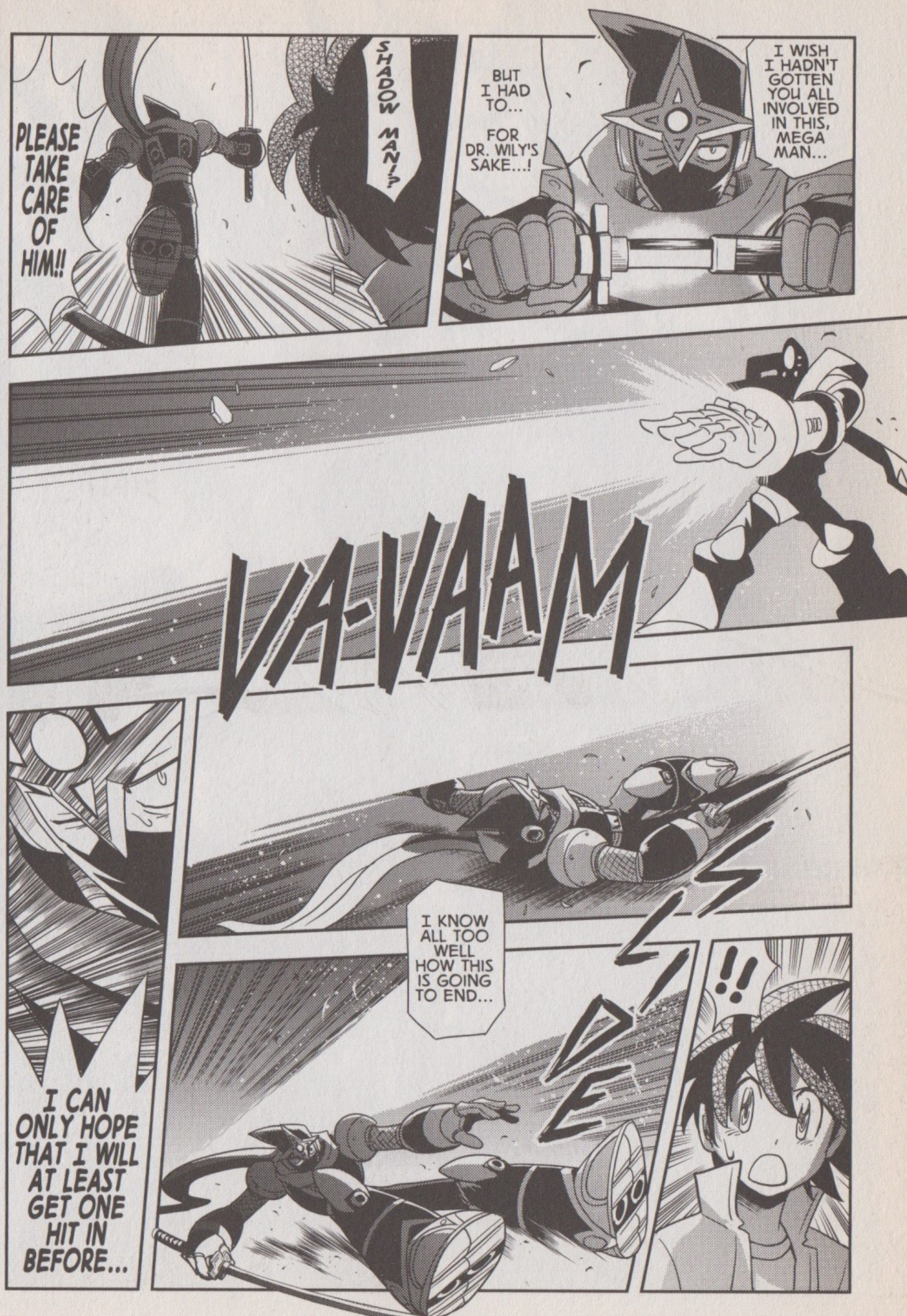
I WISH I HADN'T GOTTEN YOU ALL INVOLVED IN THIS, MEGA MAN...
BUT I HAD TO... FOR DR. WILY'S SAKE...!
SHADOW MAN!?
PLEASE TAKE CARE OF HIM!!
VA-VAAM
I KNOW ALL TOO WELL HOW THIS IS GOING TO END...
!!
SLIDE
I CAN ONLY HOPE THAT I WILL AT LEAST GET ONE HIT IN BEFORE...

SLIDE
KRAK!!
NO...

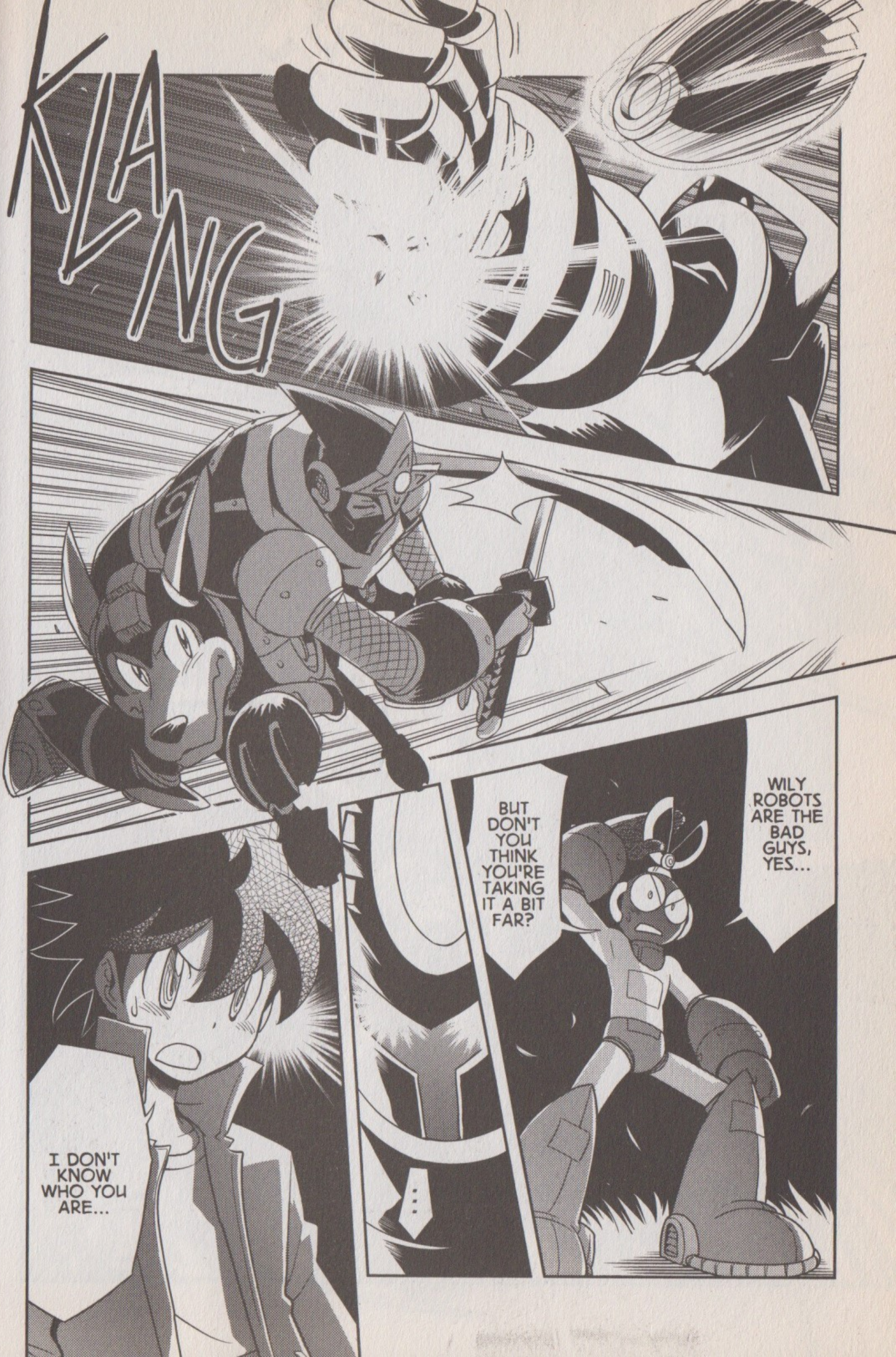
KLANG
WILY ROBOTS ARE THE BAD GUYS, YES...
BUT DON'T YOU THINK YOU'RE TAKING IT A BIT FAR?
...
I DON'T KNOW WHO YOU ARE...

...BUT IF YOU REFUSE TO STOP...
I WILL STOP YOU!!
ZAZAZA
TADA
FWOOSH

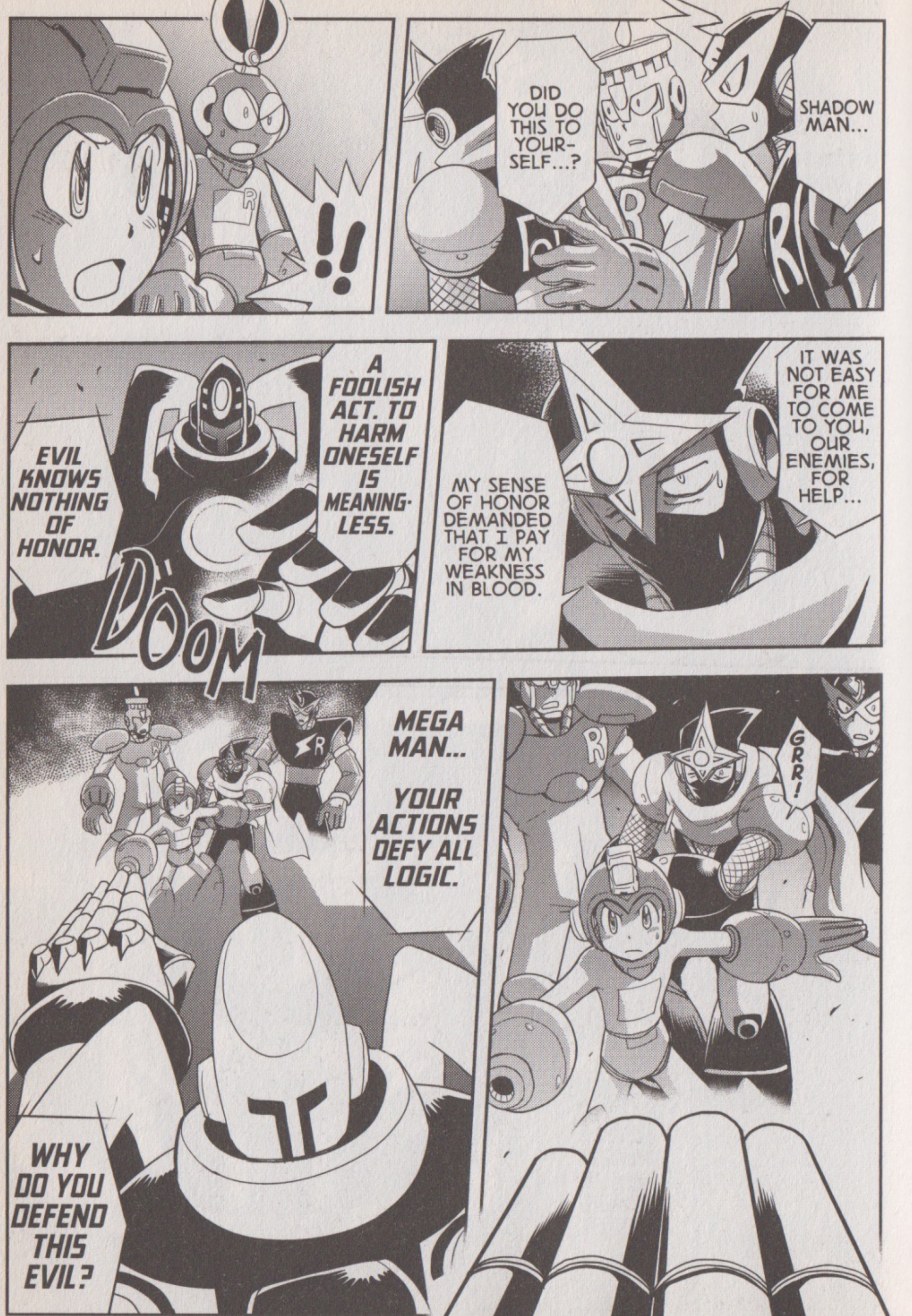
!!
DID YOU DO THIS TO YOUR-SELF...?
SHADOW MAN...
EVIL KNOWS NOTHING OF HONOR.
DOOM
A FOOLISH ACT. TO HARM ONESELF IS MEANING-LESS.
IT WAS NOT EASY FOR ME TO COME TO YOU, OUR ENEMIES, FOR HELP...
MY SENSE OF HONOR DEMANDED THAT I PAY FOR MY WEAKNESS IN BLOOD.
MEGA MAN...
YOUR ACTIONS DEFY ALL LOGIC.
GRR!
WHY DO YOU DEFEND THIS EVIL?

MEGA MAN...
LIGHT NUMBERS ...
YOU ARE SIDING WITH EVIL NOW. WHY?
MY DATA IDENTIFIES YOU AS MEGA MAN... THE ROBOT WHO DEFENDS THIS PLANET IN THE NAME OF RIGHTEOUS JUSTICE...
YOU KNOW WHO I AM?
I WASN'T ... I...
bleeding
I'M FINE ...
YOU DIDN'T TELL US YOU WERE INJURED DURING THE BATTLE AT WILY CITY!
YOU CAN'T! YOU'RE HURT!!
wobble
GRRR! LET ME GO...
I...

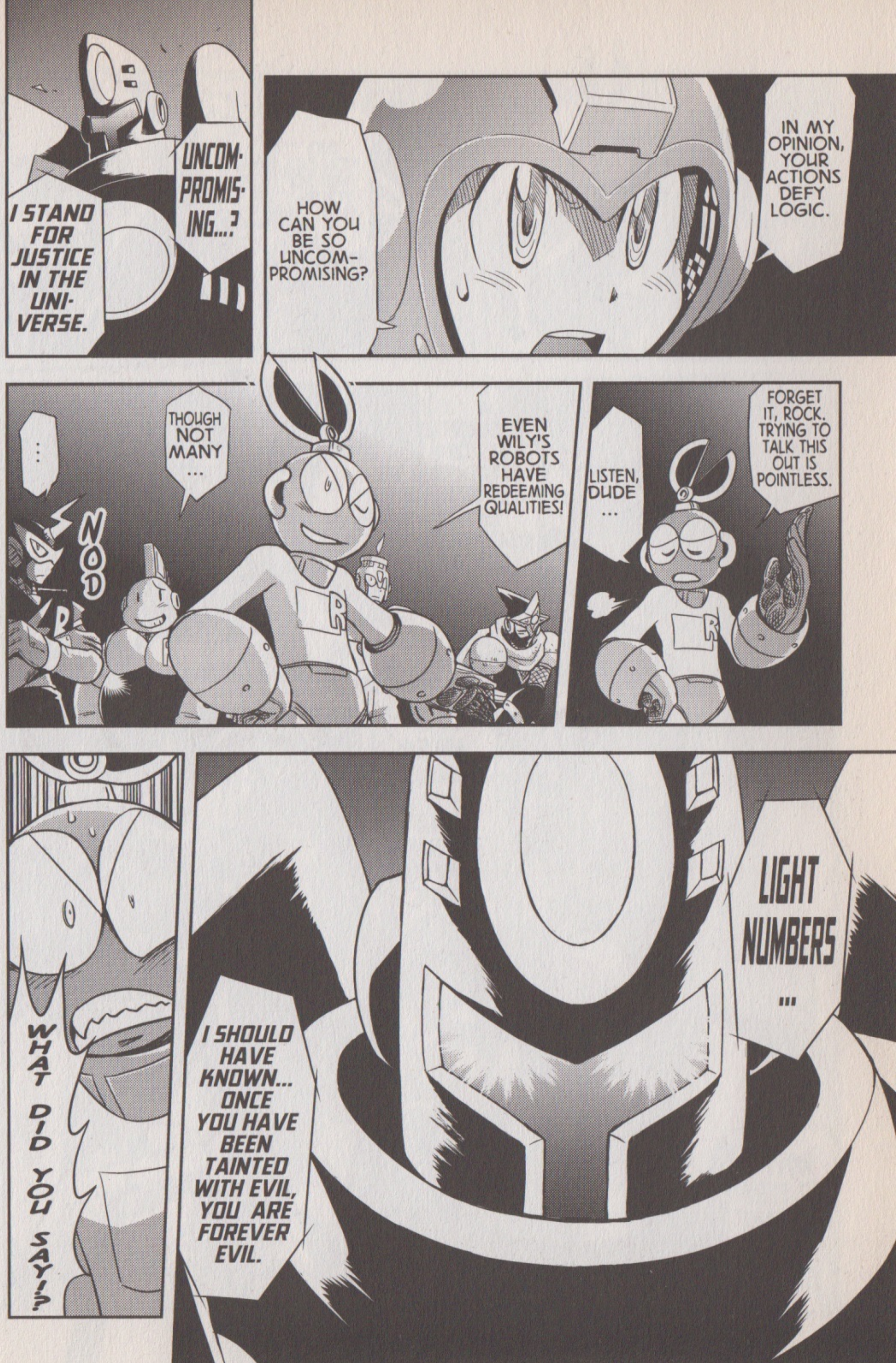
IN MY OPINION, YOUR ACTIONS DEFY LOGIC.
HOW CAN YOU BE SO UNCOMPROMISING?
UNCOMPROMISING...?
I STAND FOR JUSTICE IN THE UNIVERSE.
FORGET IT, ROCK. TRYING TO TALK THIS OUT IS POINTLESS.
LISTEN, DUDE ...
EVEN WILY'S ROBOTS HAVE REDEEMING QUALITIES!
THOUGH NOT MANY ...
...
NOD
LIGHT NUMBERS ...
I SHOULD HAVE KNOWN... ONCE YOU HAVE BEEN TAINTED WITH EVIL, YOU ARE FOREVER EVIL.
WHAT DID YOU SAY!?

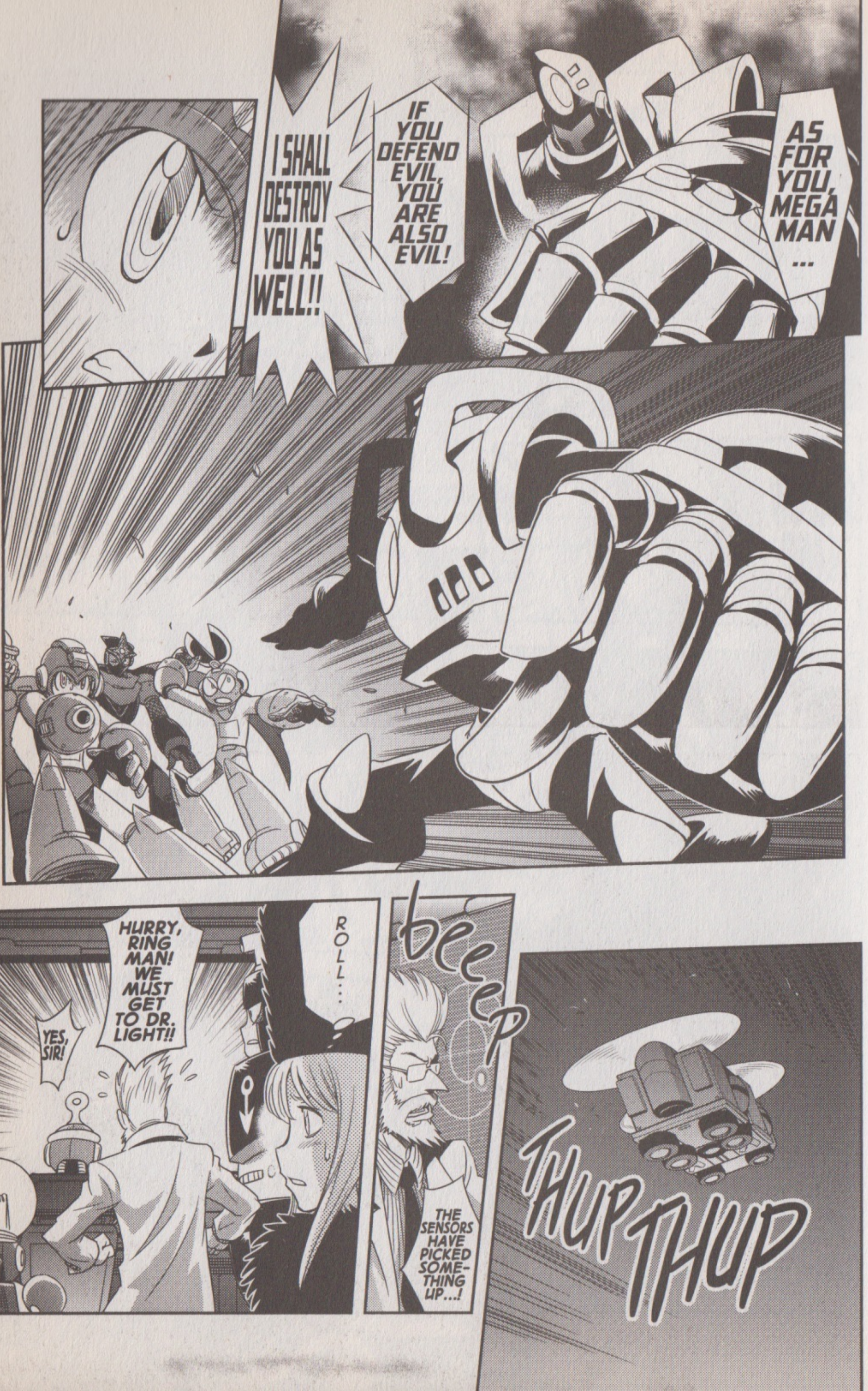
AS FOR YOU, MEGA MAN ...
IF YOU DEFEND EVIL, YOU ARE ALSO EVIL!
I SHALL DESTROY YOU AS WELL!!
beeep
ROLL...
HURRY, RING MAN! WE MUST GET TO DR. LIGHT!!
YES, SIR!
THE SENSORS HAVE PICKED SOMETHING UP...!
THUP THUP

ICE MAN! WHAT'S GOING ON!?
ROLL! I'M SO GLAD YOU'RE HERE! HELP US STOP HIM!!
SHADOW MAN!?
HE'S REALLY BADLY HURT...
CUT MAN TOLD US TO KEEP HIM OUT OF THE FIGHT, BUT...
THE ENEMY ANNIHILATED THE ENTIRE WILY ARMY SINGLE-HANDEDLY!
EVEN MEGA MAN WILL NEED ALL THE HELP HE CAN GET...
AND WHAT IS IT YOU HOPE TO ACCOMPLISH BY CHARGING INTO THE FRAY!?
IN YOUR STATE, YOU'D ONLY GET IN THE WAY!!
STAB
...
HUH...?
SLUMP
I THINK YOUR WORDS CUT HIM A LITTLE TOO DEEPLY...
UP!
E-EVEN SO... I MUST GO...!
OH, HE RECOVERED!

BONK
SEE? YOU CAN'T EVEN WITHSTAND AN ATTACK FROM ME RIGHT NOW.
LIFTS INTO BASKET
TUCK
TUCK
TUCK
TUCK
YOU REALLY SHOULD GO GET REPAIRED...
VERY WELL...
BLAAAAZE
EVEN WITH ALL OF US WORKING TOGETHER... WE HAVEN'T BEEN ABLE TO PUT A SCRATCH ON HIM...!
UGH... HUFF
HOW DID WE GET OURSELVES INTO THIS MESS!?
THE ANSWER IS SIMPLE...
BURST
YOU ARE EVIL!!

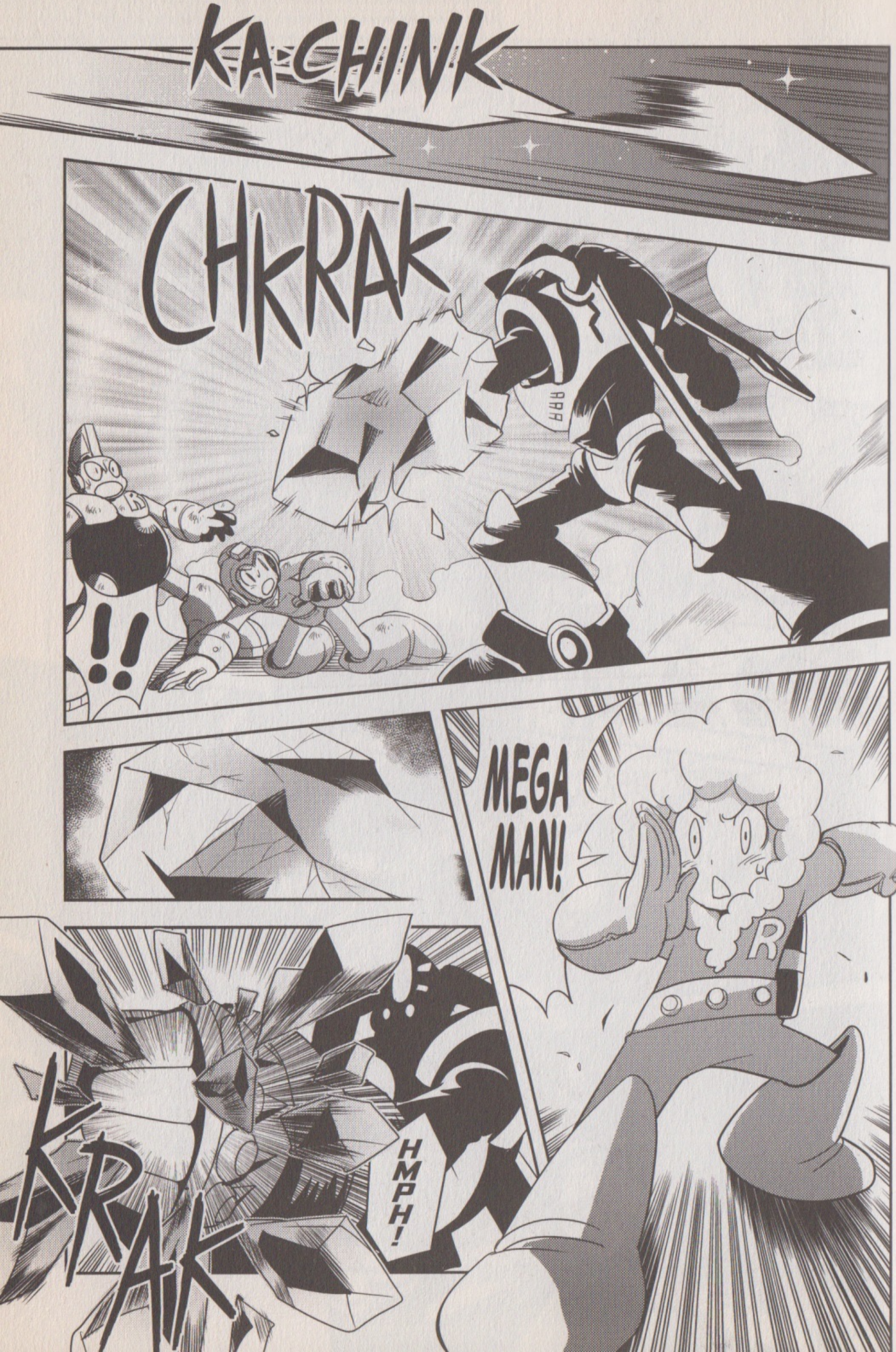
KA-CHINK
CHKRAK
!!
MEGA MAN!
HMPH!
KRAK

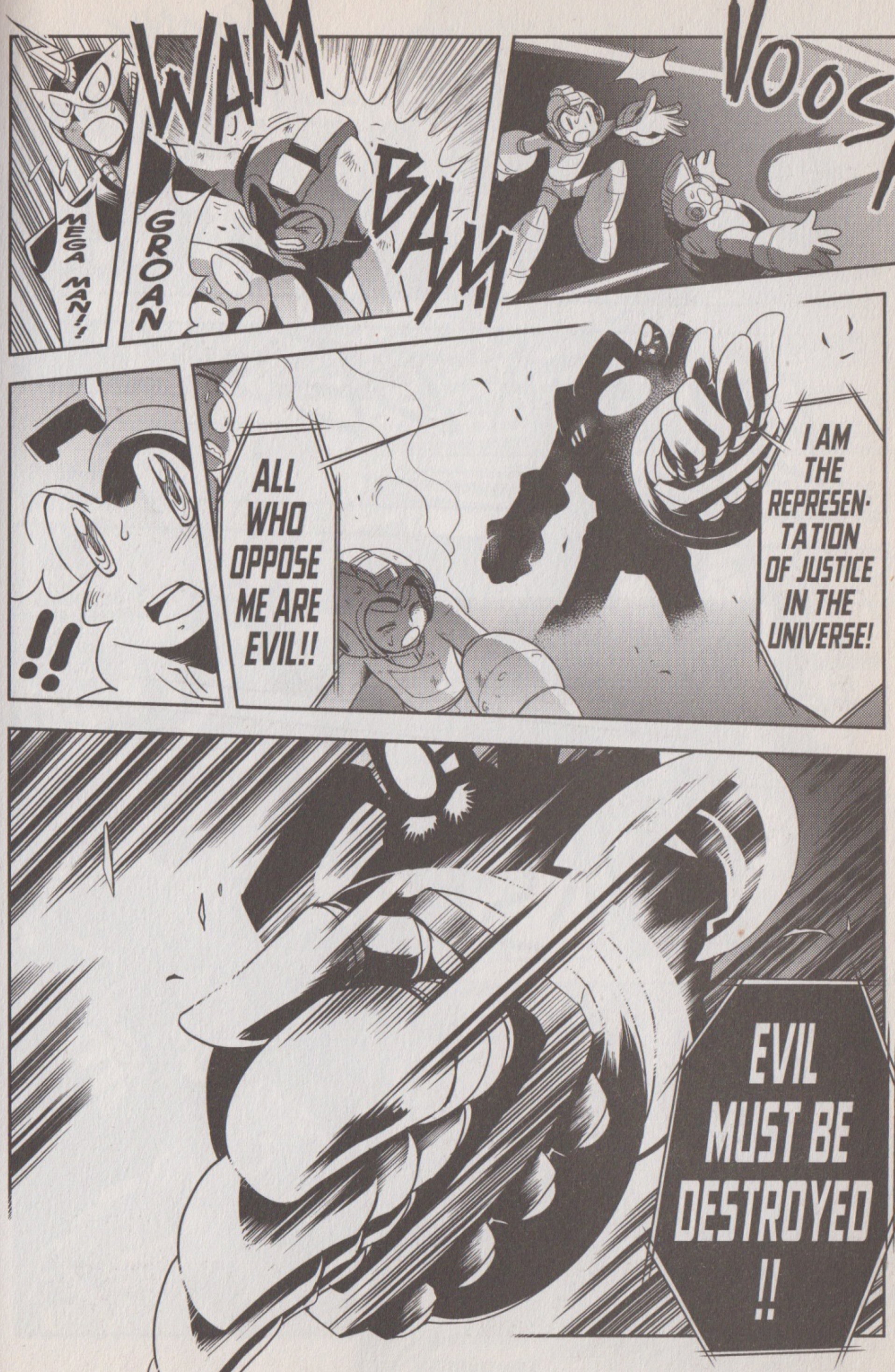
WAM
MEGA MAN!!
GROAN
BAM
VOOSH
!!
ALL WHO OPPOSE ME ARE EVIL!!
I AM THE REPRESEN-TATION OF JUSTICE IN THE UNIVERSE!
EVIL MUST BE DESTROYED !!

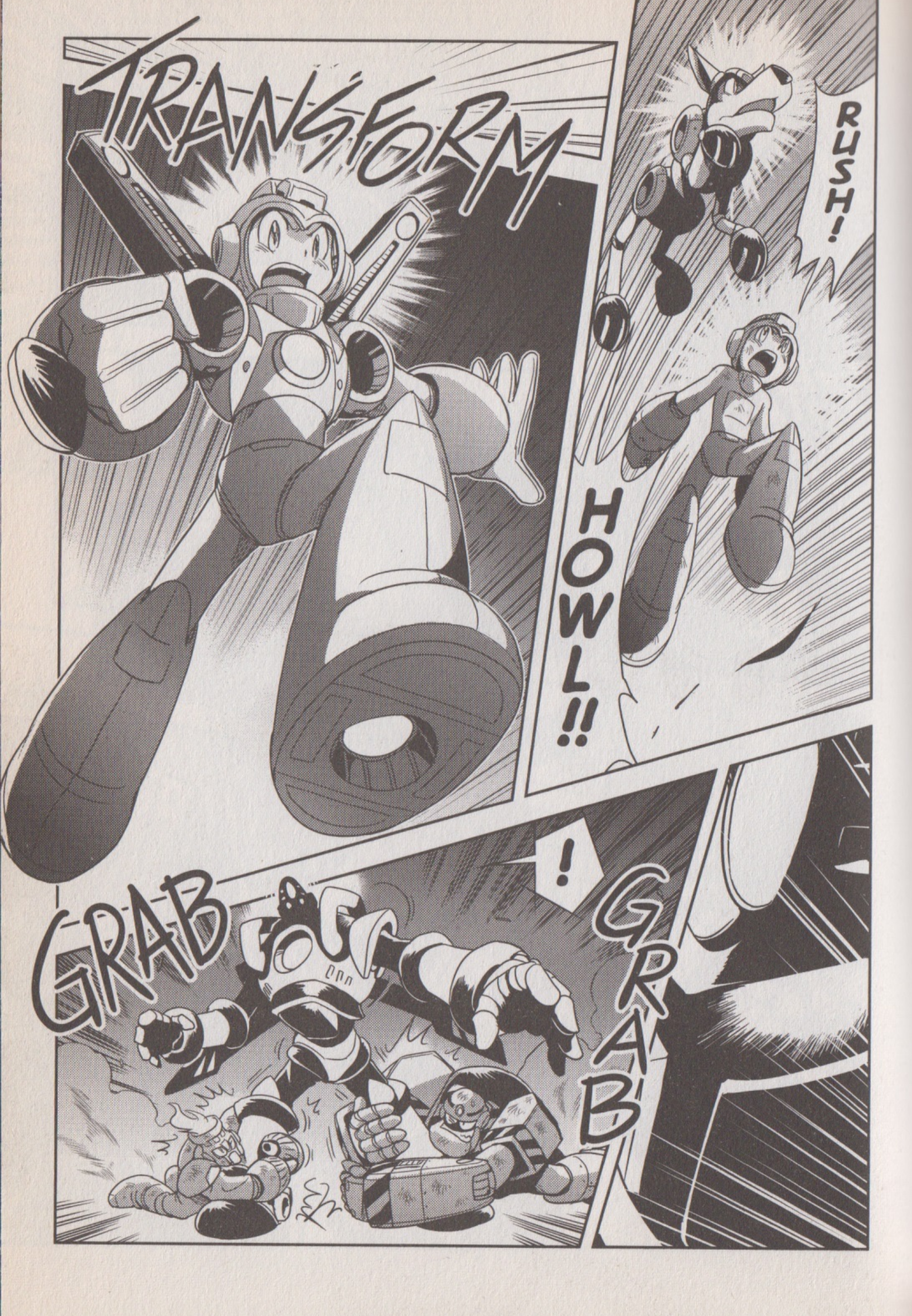
TRANSFORM
RUSH!
HOWL!!
GRAB
!
GRAB

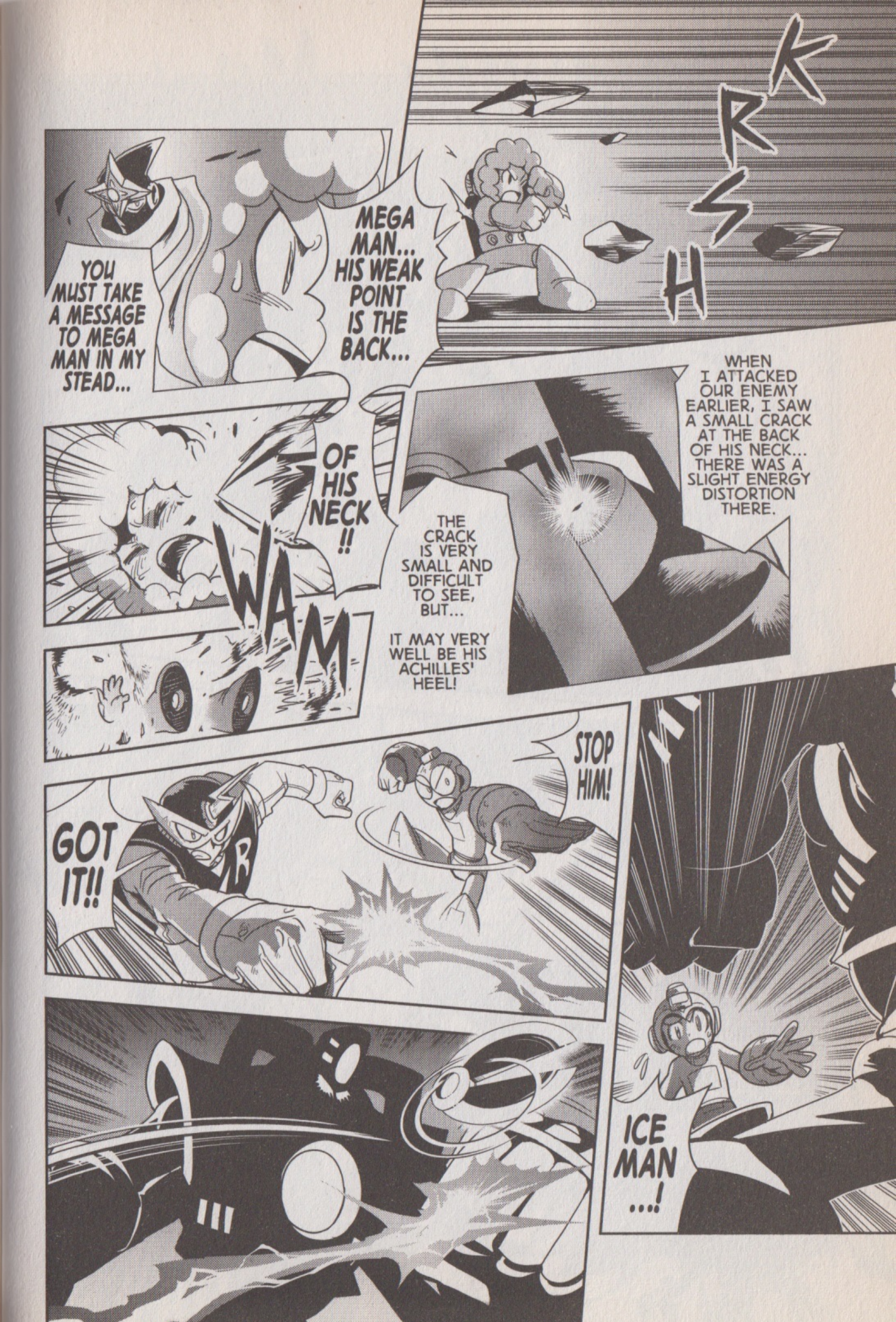
YOU MUST TAKE A MESSAGE TO MEGA MAN IN MY STEAD...
MEGA MAN... HIS WEAK POINT IS THE BACK...
KRRKSH
OF HIS NECK!!
WAM
WHEN I ATTACKED OUR ENEMY EARLIER, I SAW A SMALL CRACK AT THE BACK OF HIS NECK... THERE WAS A SLIGHT ENERGY DISTORTION THERE.
THE CRACK IS VERY SMALL AND DIFFICULT TO SEE, BUT...
IT MAY VERY WELL BE HIS ACHILLES' HEEL!
STOP HIM!
GOT IT!!
ICE MAN ...!

HYPER ROCKET BUSTER!!

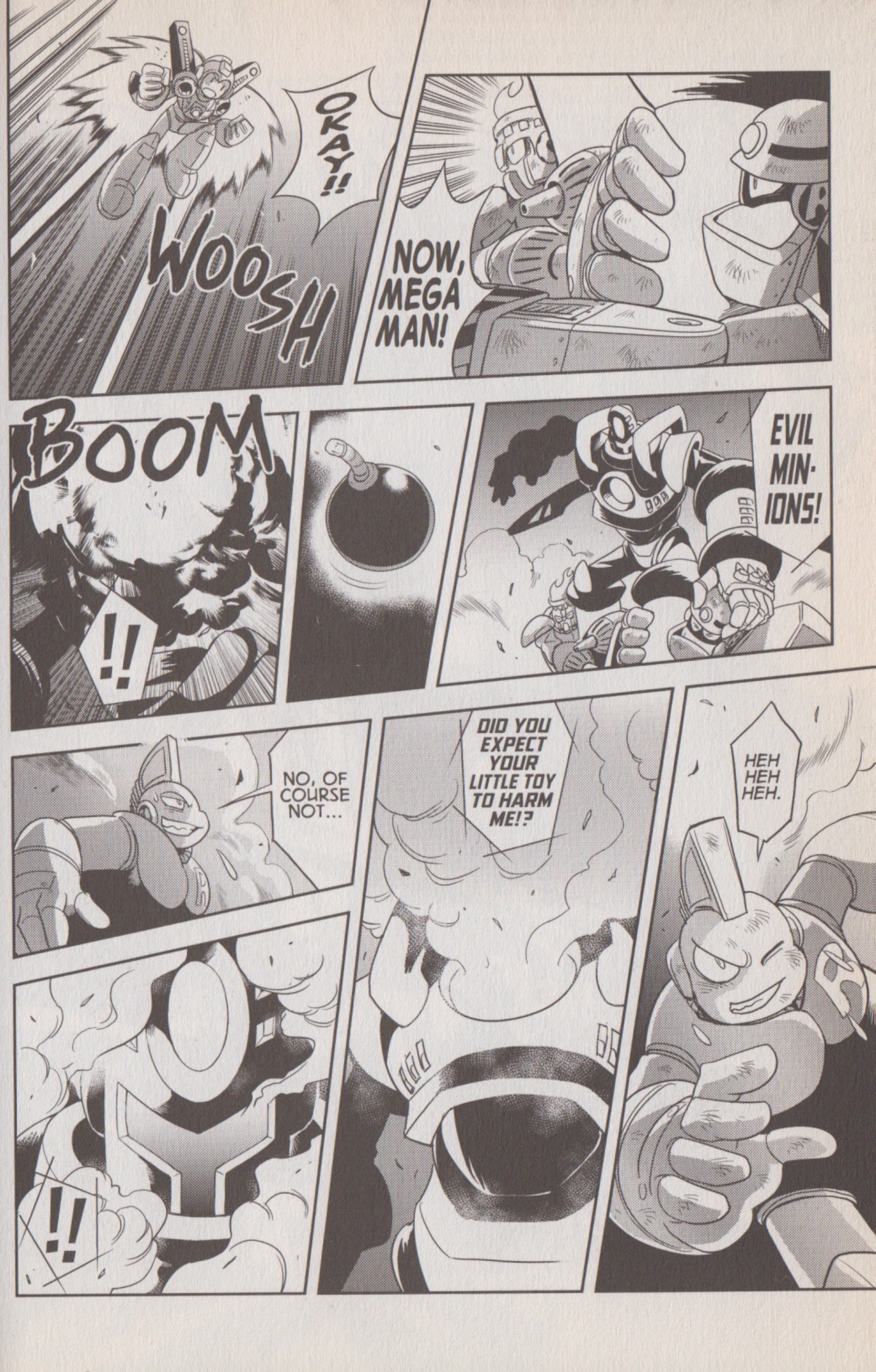
NOW, MEGA MAN!
OKAY!!
WOOSH
EVIL MIN-IONS!
BOOM
!!
HEH HEH HEH.
DID YOU EXPECT YOUR LITTLE TOY TO HARM ME!?
NO, OF COURSE NOT...
!!

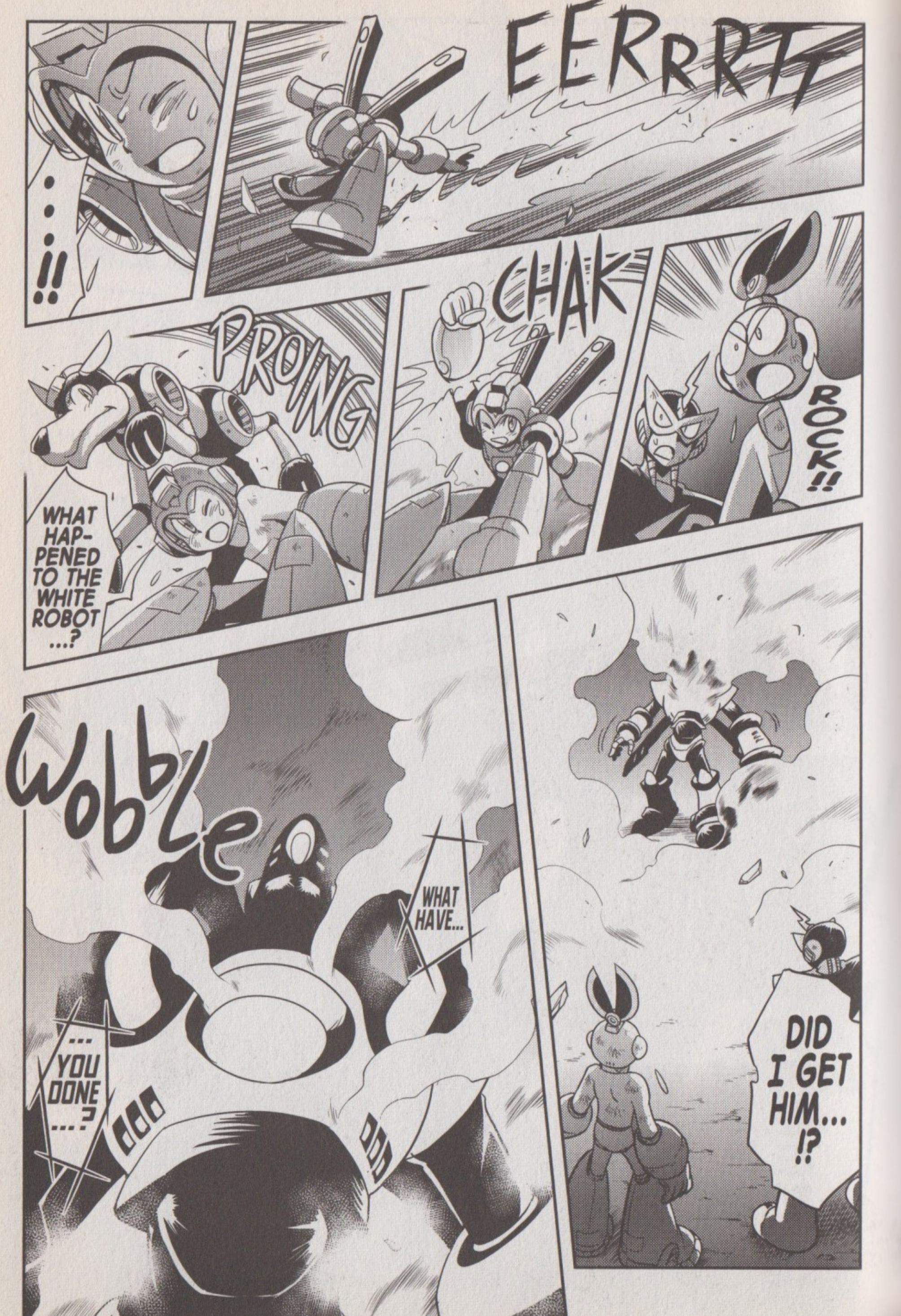

...!!
EERRRTT
PROING
WHAT HAPPENED TO THE WHITE ROBOT ...?
CHAK
ROCK!!
Wobble
WHAT HAVE...
...YOU DONE ...?
DID I GET HIM... !?

WOOSH
ZOOM
KAWABAAM

KRAK
KRAK
MY... JUSTICE HAD... SEALED THEM... THE EVIL...
THEY WILL AWAKEN ...!!
KRAK
!!
KRASH
EVIL!!
A ROBOT'S... HAND!?
KRASH

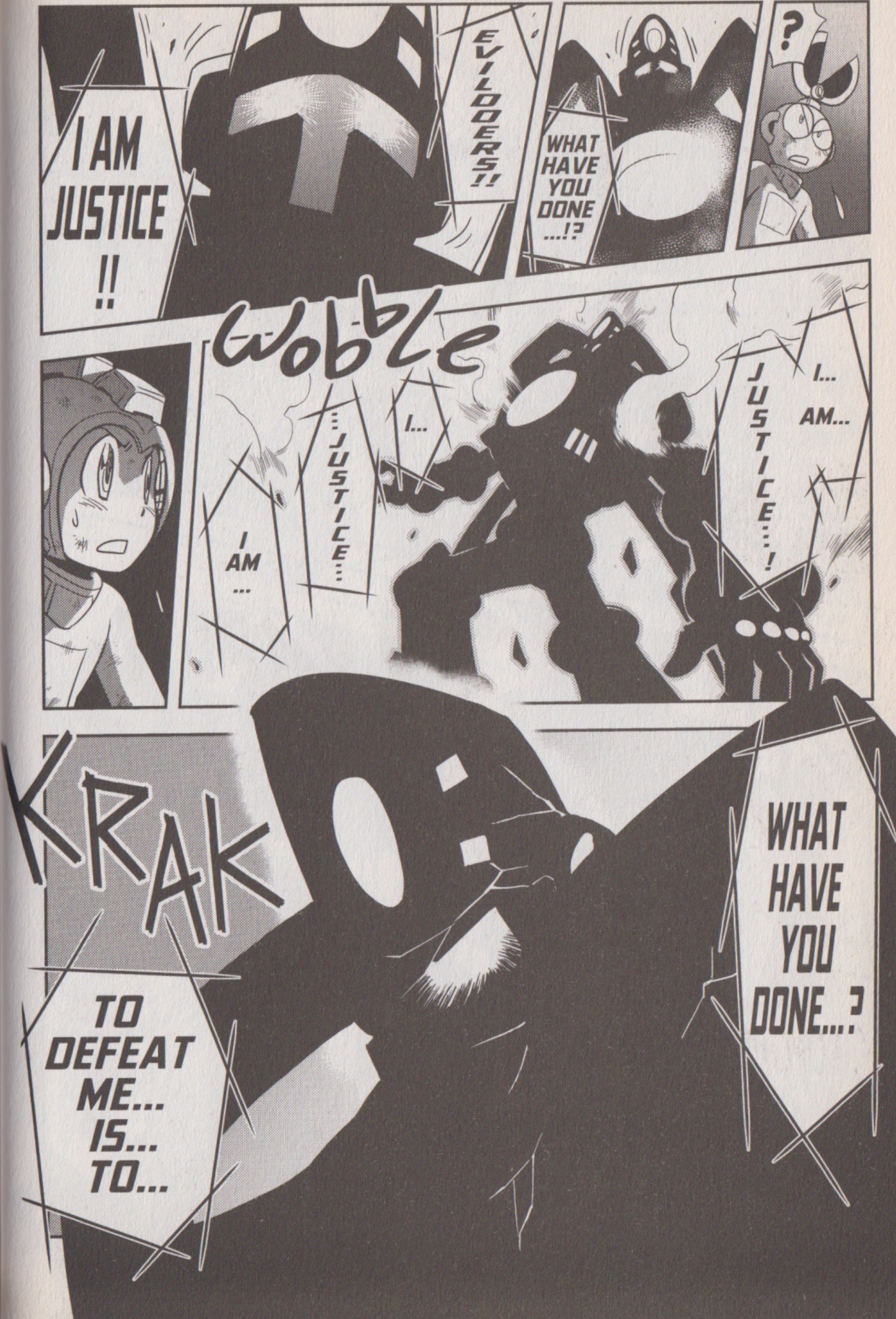
I AM JUSTICE !!
EVILDOERS!!
WHAT HAVE YOU DONE ...!?
?
Wobble
I AM ...
...JUSTICE...
I...
JUSTICE...!
I... AM...
KRAK
TO DEFEAT ME... IS... TO...
WHAT HAVE YOU DONE...?

AAAA
ARRR
RGG
GGHH
HH!!!
WHAT IS...
... THIS ENERGY ...!?
KRAK
SILENCE...!
EVIL...!!
KRAK
GRAB

STRAIN
RRRRR!!
KRAK
RRRAARRR!!
TEAR
RIP
TUG
RIP
SHRED
AAAARRRRGGGGHHHHH!!!!!!!!

WHOA!?
BWOOONF
!?
KOOM
AN EXPLOSION!?
RING MAN!!
WHAT HIT US!?
CURSES!
WE JUST TOOK A DIRECT HIT!!
FATHER!
KAFF
DOCTOR? DR. COSSACK!?
IT'S NO USE... WE'RE GOING TO CRASH!
GRAB ONTO SOMETHING, EVERYONE!
...

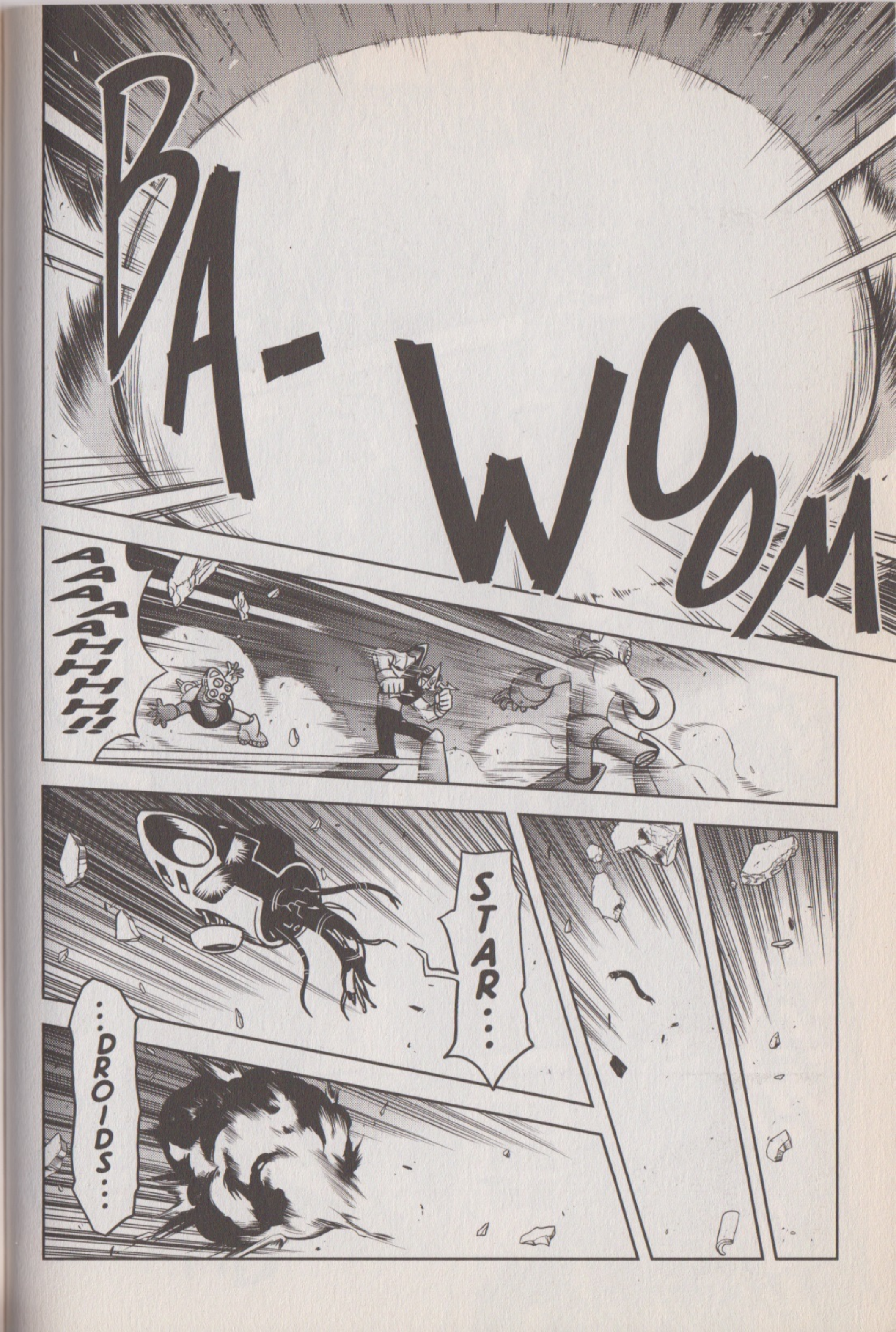
BA-WOOM
AAAAAHHHH!!
STAR...
...DROIDS...

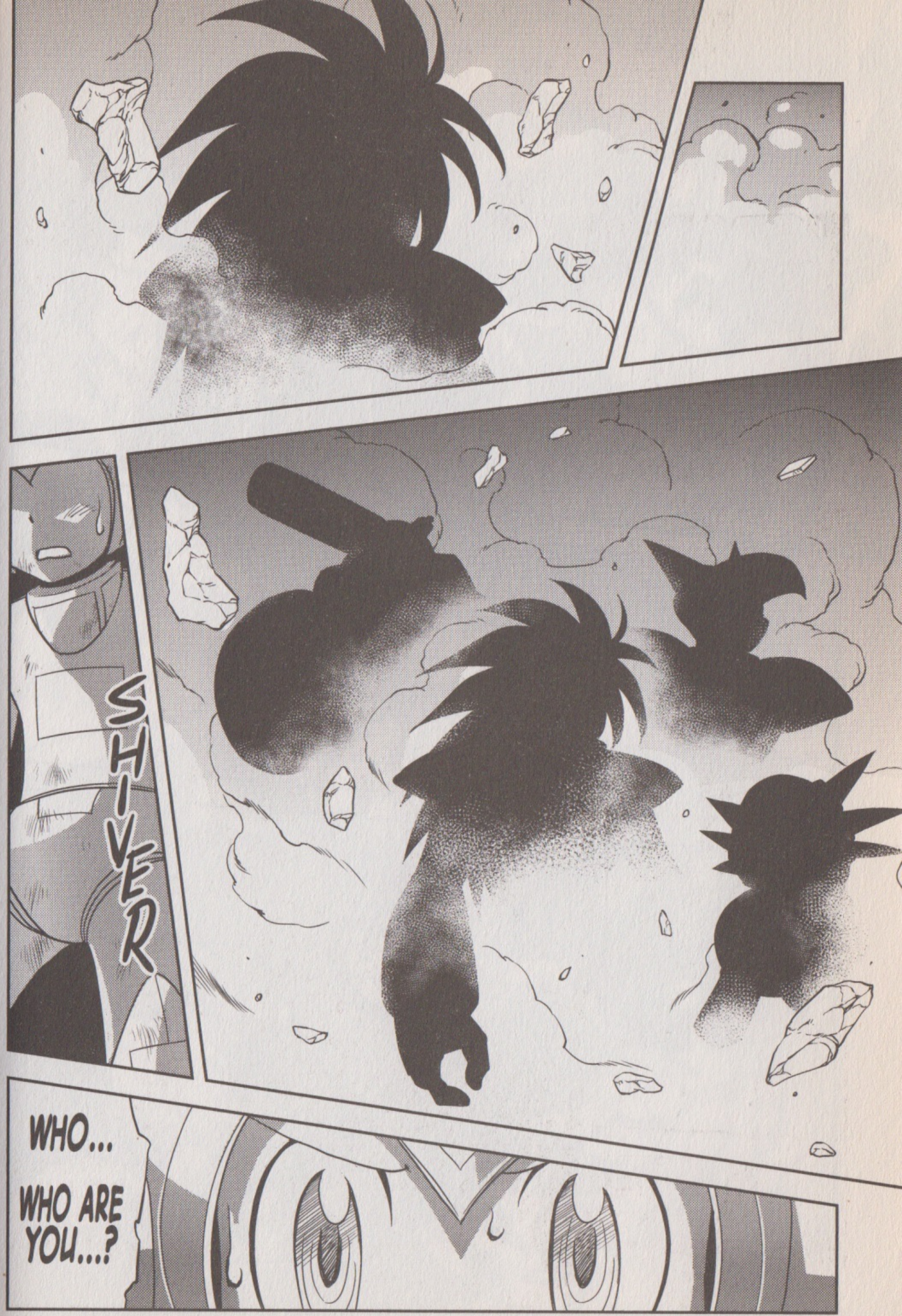
SHIVER
WHO...
WHO ARE YOU...?

FOUR...?
NO... SIX... SEVEN...
HOW MANY OF THEM ARE THERE!?
DID THEY COME...
FROM INSIDE THAT WHITE ROBOT...?
HEH HEH HEH.
HEH HEH HEH.
HEH HEH.
CHILL
HAHA HAHA HAHA HAHA HAHA HAHA HAHA HAHA HAHA HA!!!
WHAT'S SO FUNNY ...?
HM?
OH, IT'S JUST THAT ...

YOU BROKE THE SEAL... THAT BULWARK OF "JUSTICE"...
YOU RELEASED US FROM OUR ETERNAL IMPRISONMENT ...
...AND YOU DON'T EVEN KNOW WHO WE ARE!

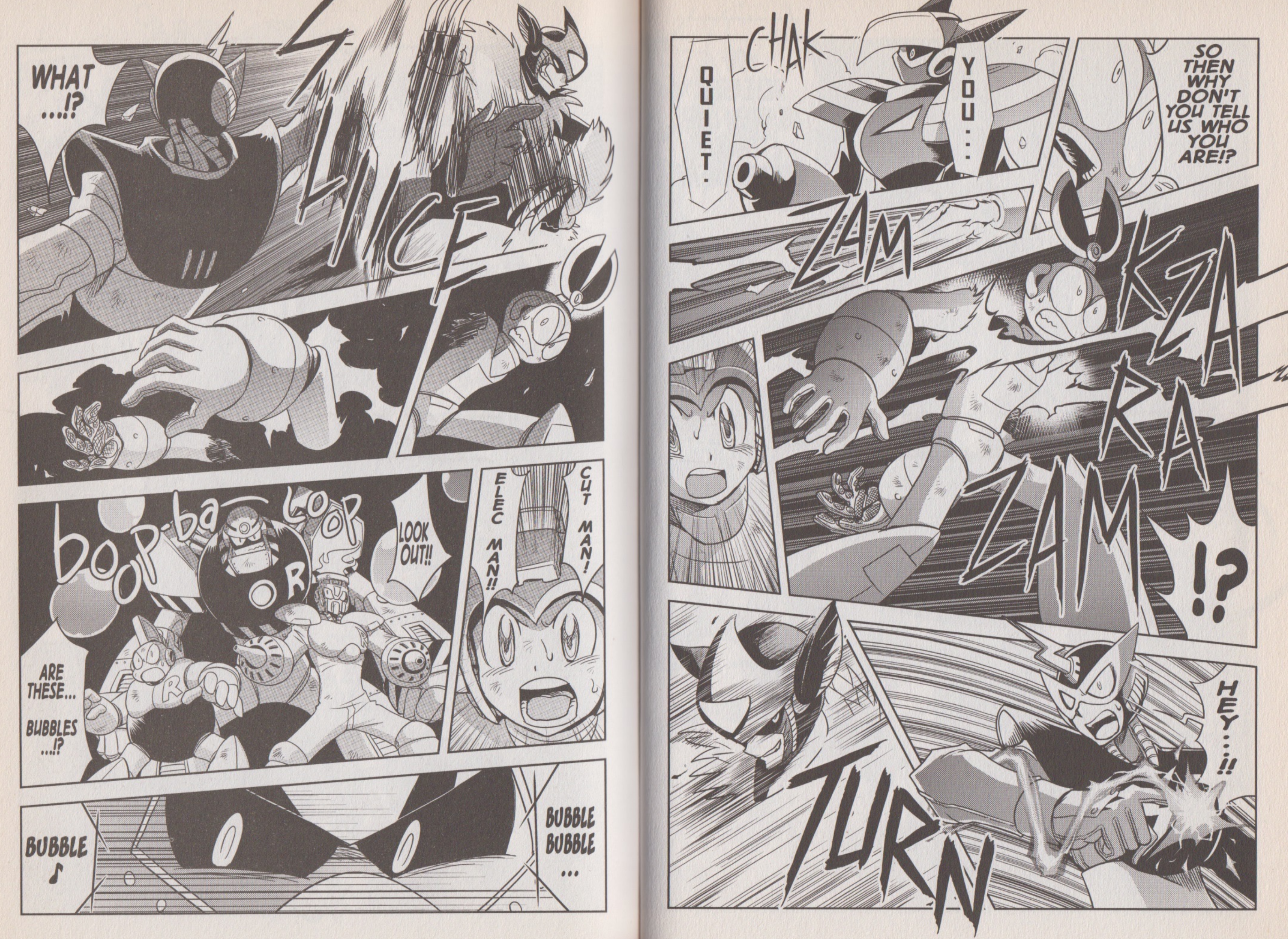
WHAT ...!?
SLICE
boop-ba-loop
LOOK OUT!!
ELEC MAN!!
CUT MAN!
ARE THESE... BUBBLES ...!?
BUBBLE ♪
BUBBLE BUBBLE ...
CHAK
QUIET.
YOU...
SO THEN WHY DON'T YOU TELL US WHO YOU ARE!?
ZAM
KZA RA ZAM
!?
HEY...!!
TURN

TO ALL THE FOOLISH ROBOTS OF THIS PLANET, AND THE HUMANS THAT CREATED THEM...

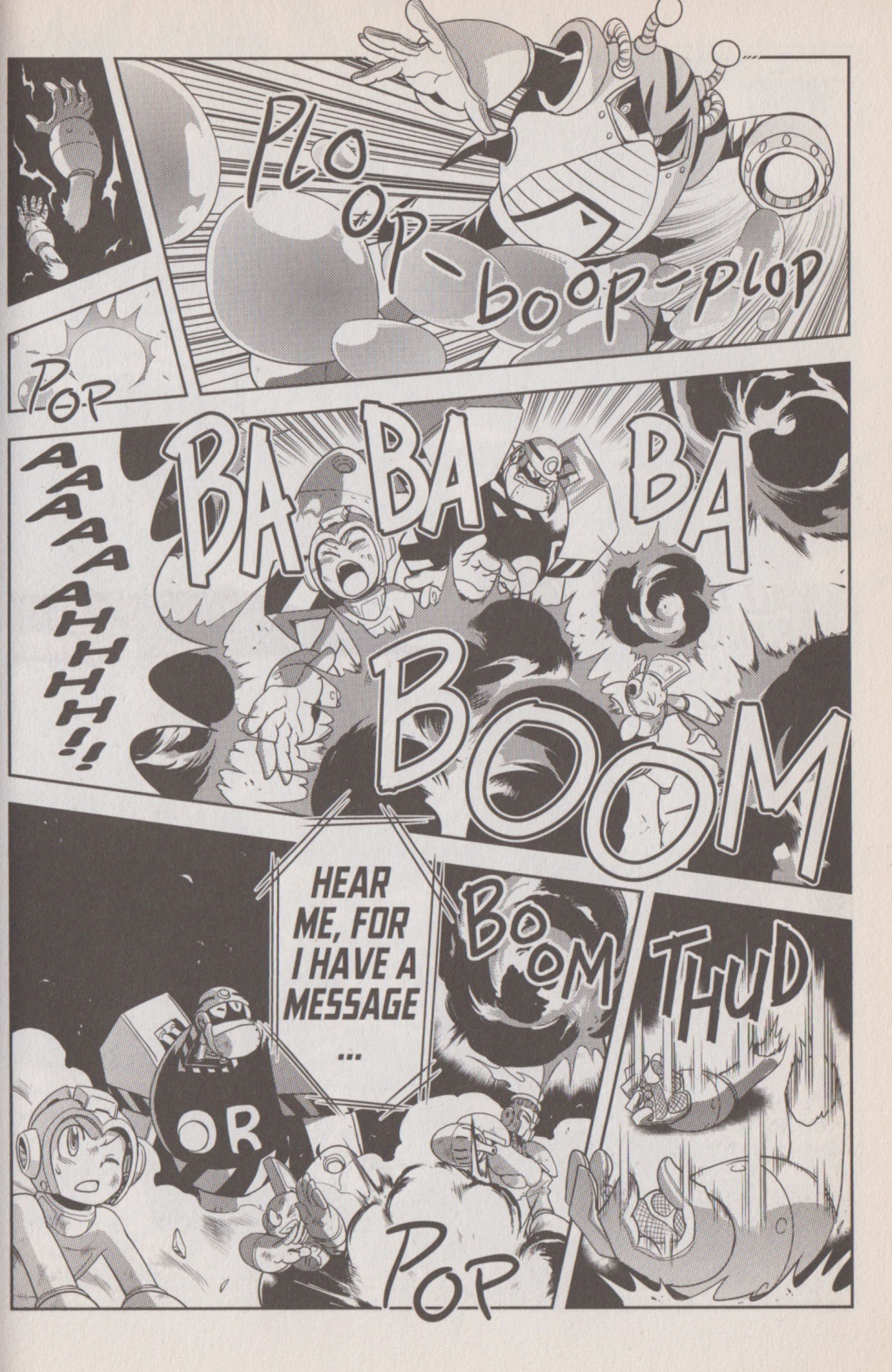
PLOOP-BOOP-PLOP
POP
AAAAAAHHHH!!!
BA BA BA
BOOM
HEAR ME, FOR I HAVE A MESSAGE ...
BOOM
THUD
OR
POP

WE ARE THE STARDROIDS.
WE EXIST ONLY TO SEE THAT NOTHING ELSE DOES.
FROM THE MOMENT WE FIRST AWOKE, WE KNEW THERE WAS BUT ONE THING TO DO...
ZJHA

DO YOU HEAR THAT VOICE ...?
IT'S LIKE HE'S SPEAKING INSIDE MY HEAD...
!
!
WE BRING DEATH AND DESTRUCTION TO EVERYTHING IN THE UNIVERSE.
ANYTHING WITH LIFE...
ANYTHING WITH SHAPE...
WE END IT.
WHO...?

ZJHA
ZJHA
BZAK
SKZA SKZA ZJHA ZJHA
!!

STOP IT!!
MEGA MAN!!
RUSH, HELP ME!
WOOF!
YOU'RE IN NO SHAPE TO FIGHT!!
CUT MAN!
I KNOW!
GUTS MAN, I WANT YOU TO THROW ME AT THEM AS HARD AS YOU CAN!
HUH !?
SURE, OKAY!

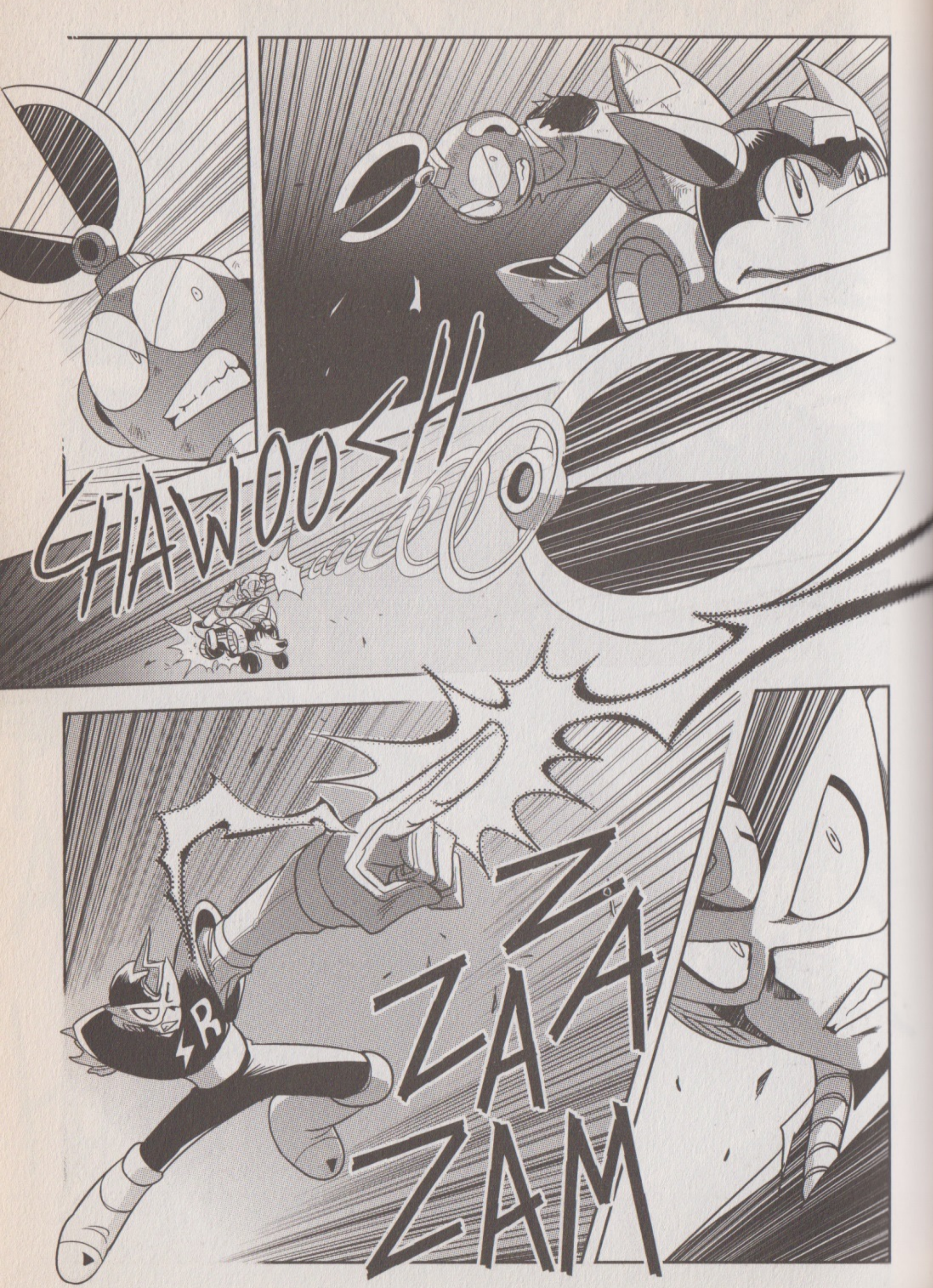
CHAWOOSH
ZA
ZA
ZAM
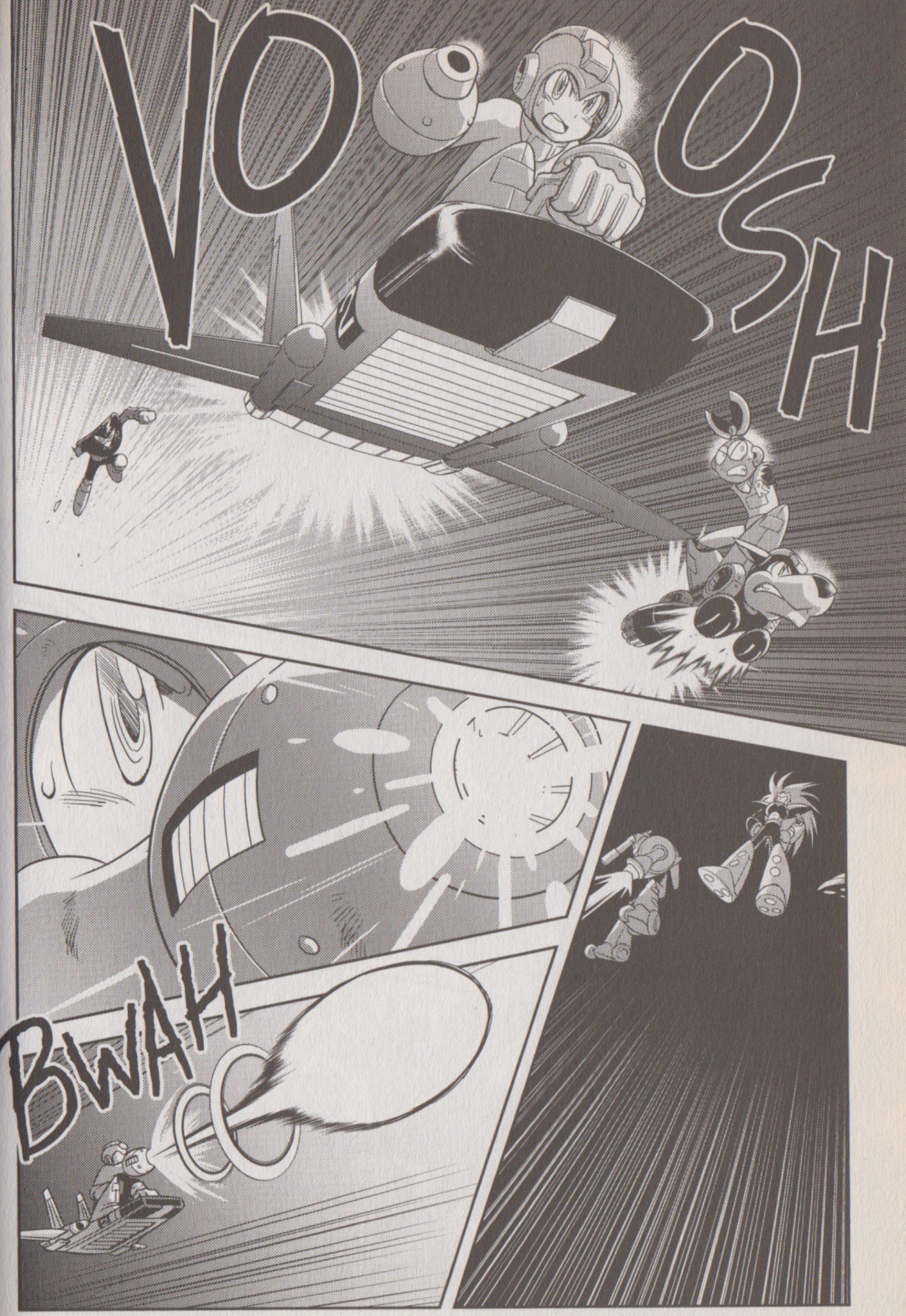
VOOOSH
BWAH

DOOM
ZEEM
BAM
WAM
SLAM
KZAM
AAAHHH!!!

FWAAAAN
KRUSH
SNATCH
SKZT
OOMPH

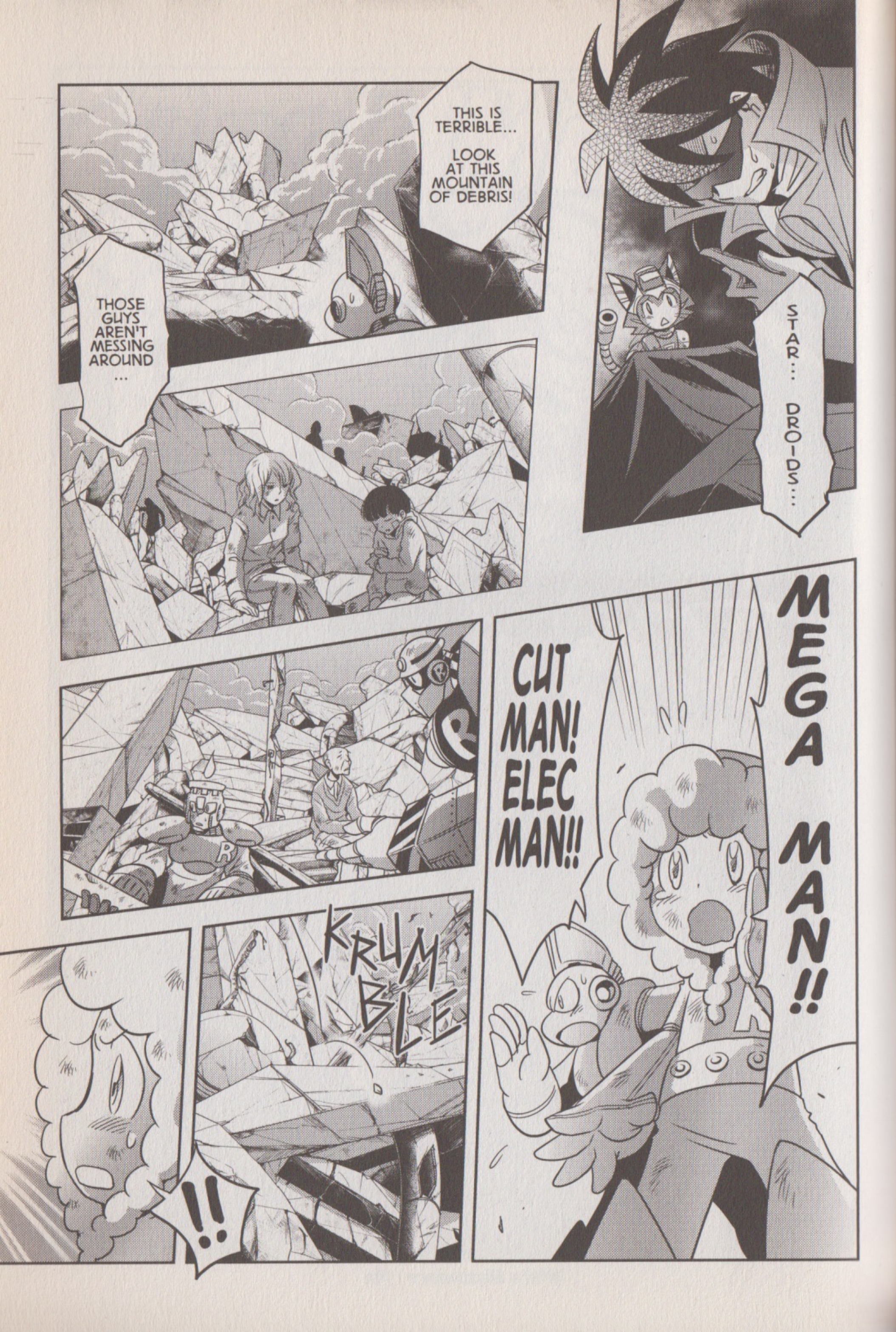
THIS IS TERRIBLE... LOOK AT THIS MOUNTAIN OF DEBRIS!
THOSE GUYS AREN'T MESSING AROUND...
STAR... DROIDS...
KRUMBLE
CUT MAN! ELEC MAN!!
MEGA MAN!!
!!

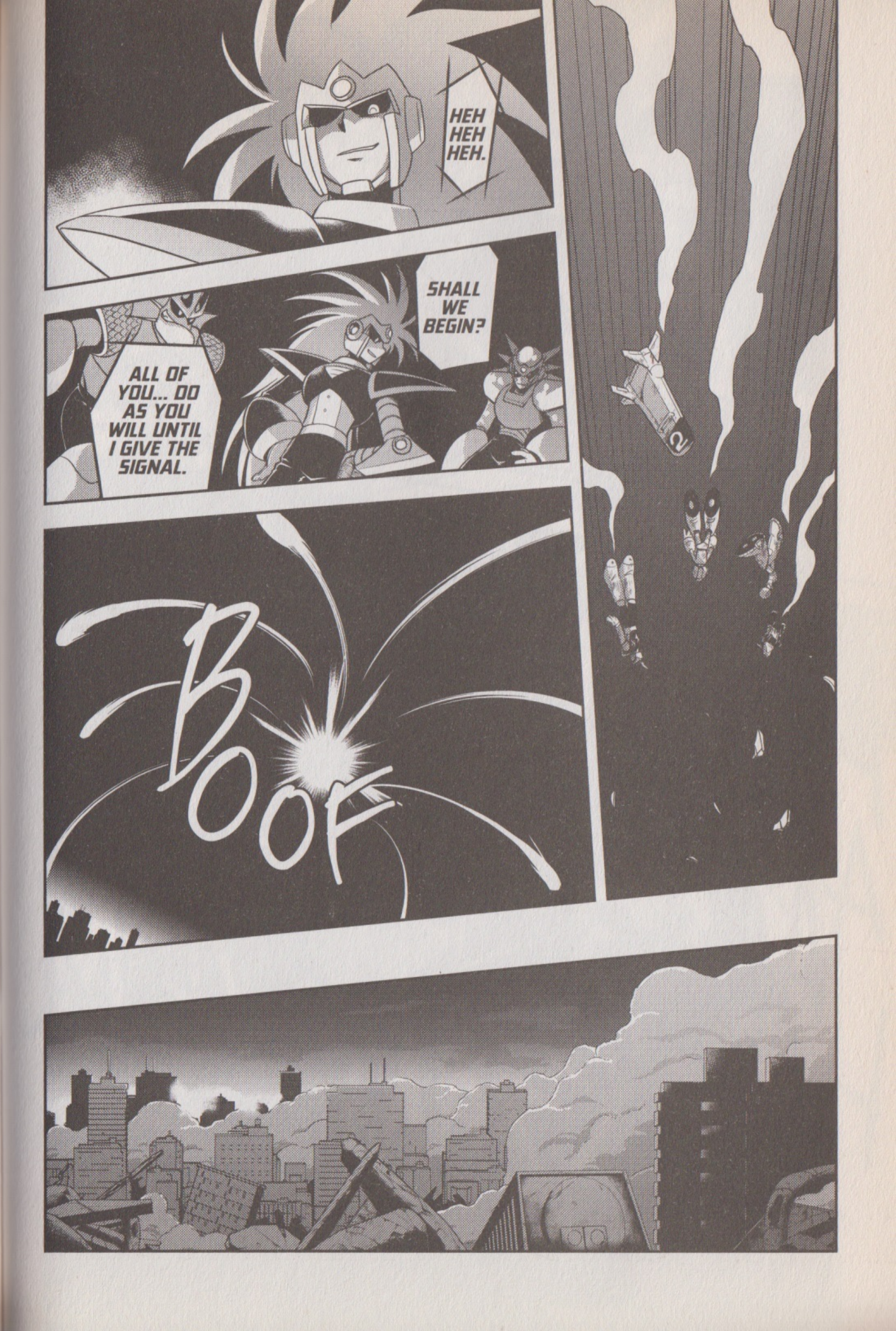
HEH HEH HEH.
SHALL WE BEGIN?
ALL OF YOU... DO AS YOU WILL UNTIL I GIVE THE SIGNAL.
BOOF

White Nightmare · Fin